MUSIC - UNIVERSITY OF TORONTO
3 1761 11578984 4

Müller, Paul
[Quartet, strings, op. 4]
Quartett

M
452
.M944
OP.4P
MUSIC

UNIVERSITY OF TORONTO
LIBRARY

The W. W. COBBETT
CHAMBER MUSIC COLLECTION

presented by the
FACULTY OF MUSIC

THE CHAMBER MUSIC ASSOCIATION
LIBRARY
COBBETT BEQUEST.

1st. VIOLIN

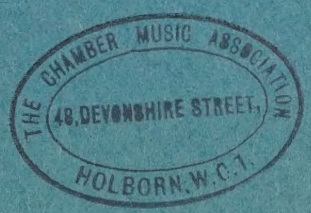

CHAMBER MUSIC ASSOCIATION
48, DEVONSHIRE STREET,
HOLBORN, W.C.1.

QUARTETT

FÜR 2 VIOLINEN, BRATSCHE U. VIOLONCELLO

VON

PAUL MÜLLER

OP. 4.

PARTITUR PREIS M. 2.50 n.
STIMMEN " " 7.50 n.

Aufführungsrecht vorbehalten.
Verlag und Eigentum für alle Länder
von
N. SIMROCK G.M.B.H.

BERLIN LEIPZIG

LONDON, W.
Alfred Lengnick & Co Ltd.
14 Berners Street

PARIS
Max Eschig & Co
48, Rue de Rome.

Copyright for the British Empire by Schott & Co London.

Lith. Anst. v. C.G. Röder, G.m.b.H. Leipzig

Rezensions-Exemplar

M.
452
M944
op.4p
pt.1

LIBRARY
MAR 22 1963
UNIVERSITY OF TORONTO

833378

QUARTETT

für 2 Violinen, Bratsche und Violoncello

Violine 1

Öffentliches Aufführungsrecht
vorbehalten
Public Performing Right reserved

I

Allegro

Paul Müller, Op. 4

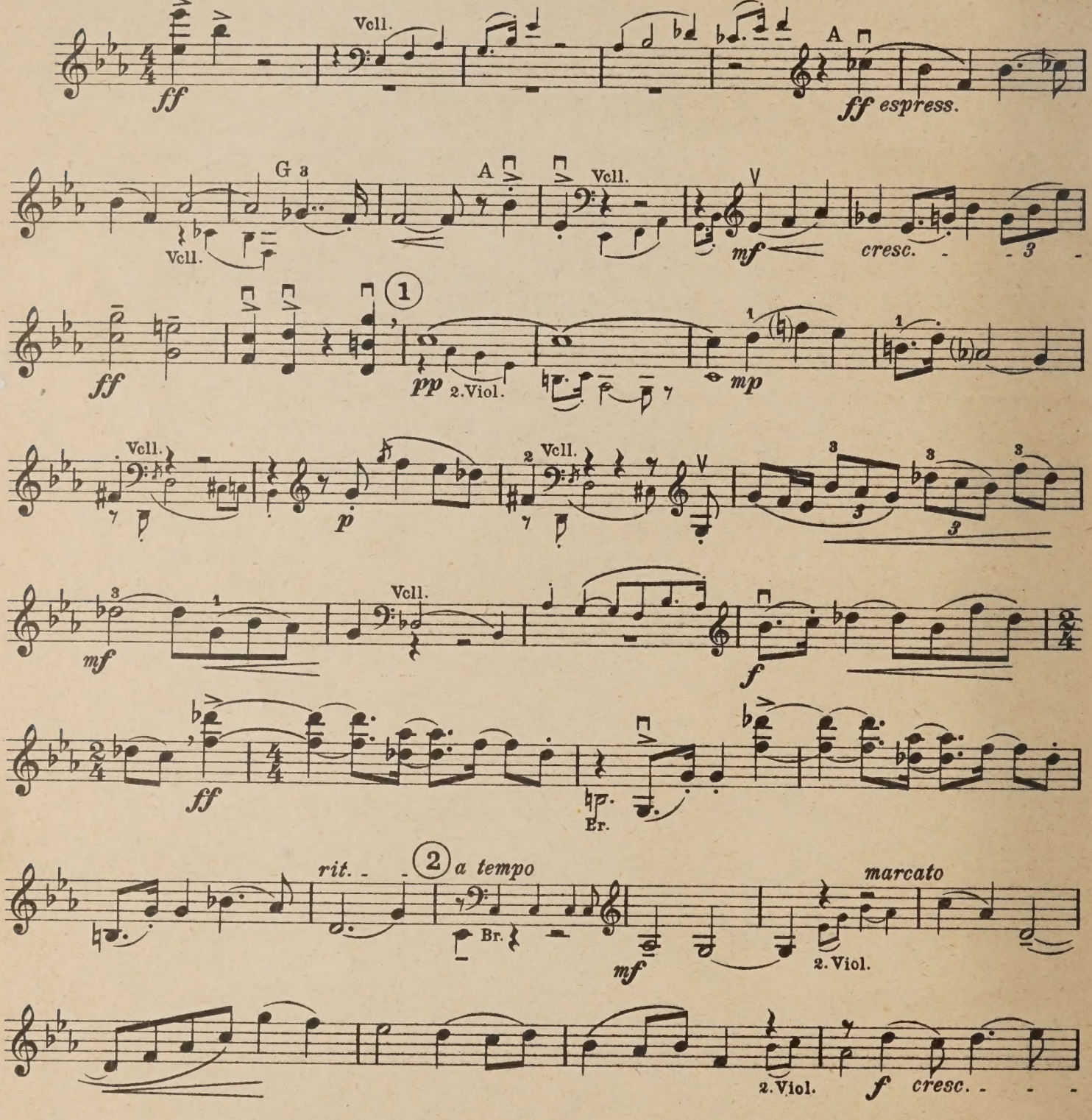

Copyright 1925 by N. Simrock, G. m. b. H., Berlin

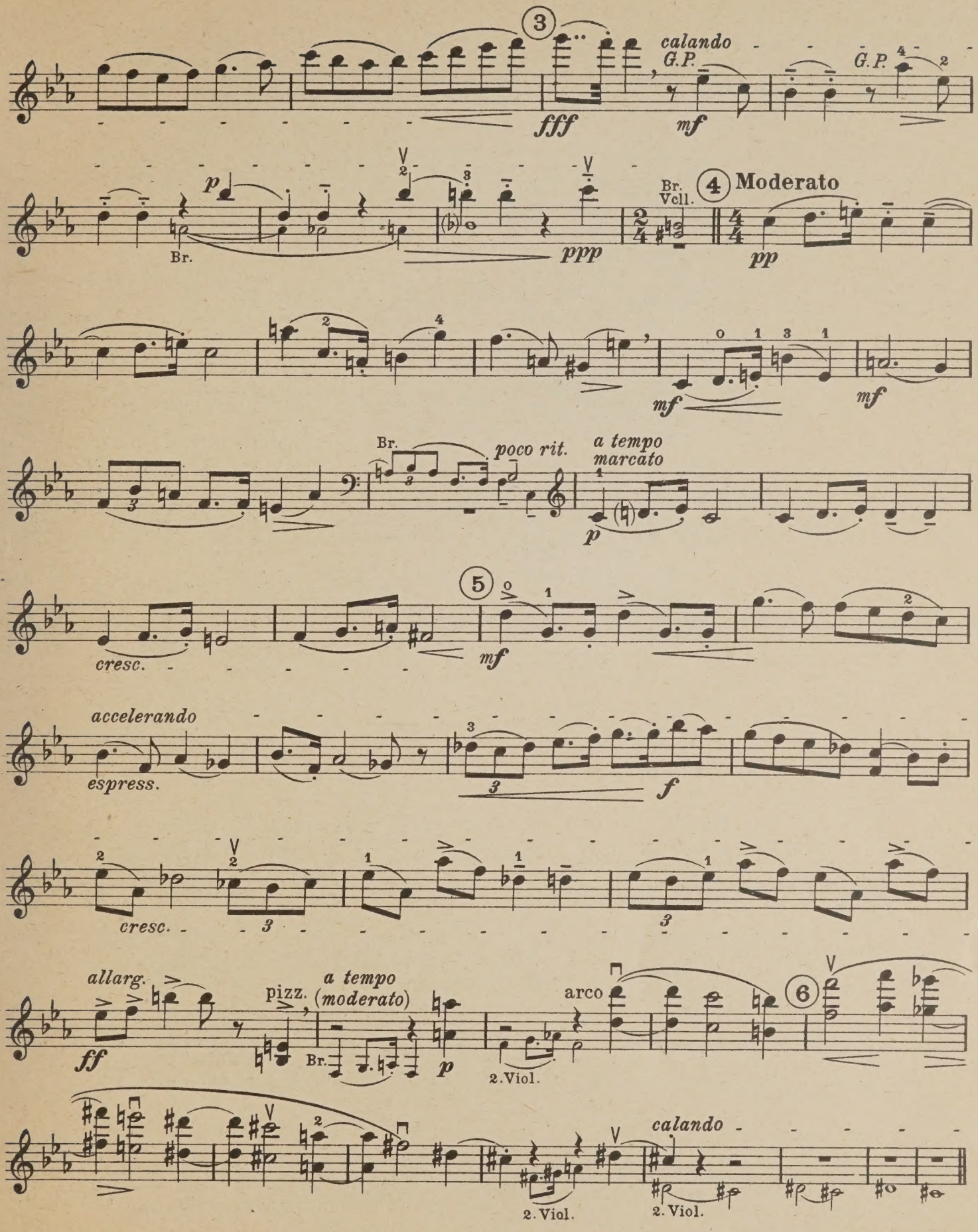
3
calando
G.P.
G.P.
fff
mf
p
Br.
ppp
Br.
Vcll.
4 Moderato
pp
mf
mf
Br.
poco rit.
a tempo
marcato
p
5
cresc.
mf
accelerando
espress.
f
cresc.
allarg.
ff
pizz.
a tempo
(moderato)
Br.
p
arco
2. Viol.
6
calando
2. Viol.
2. Viol.

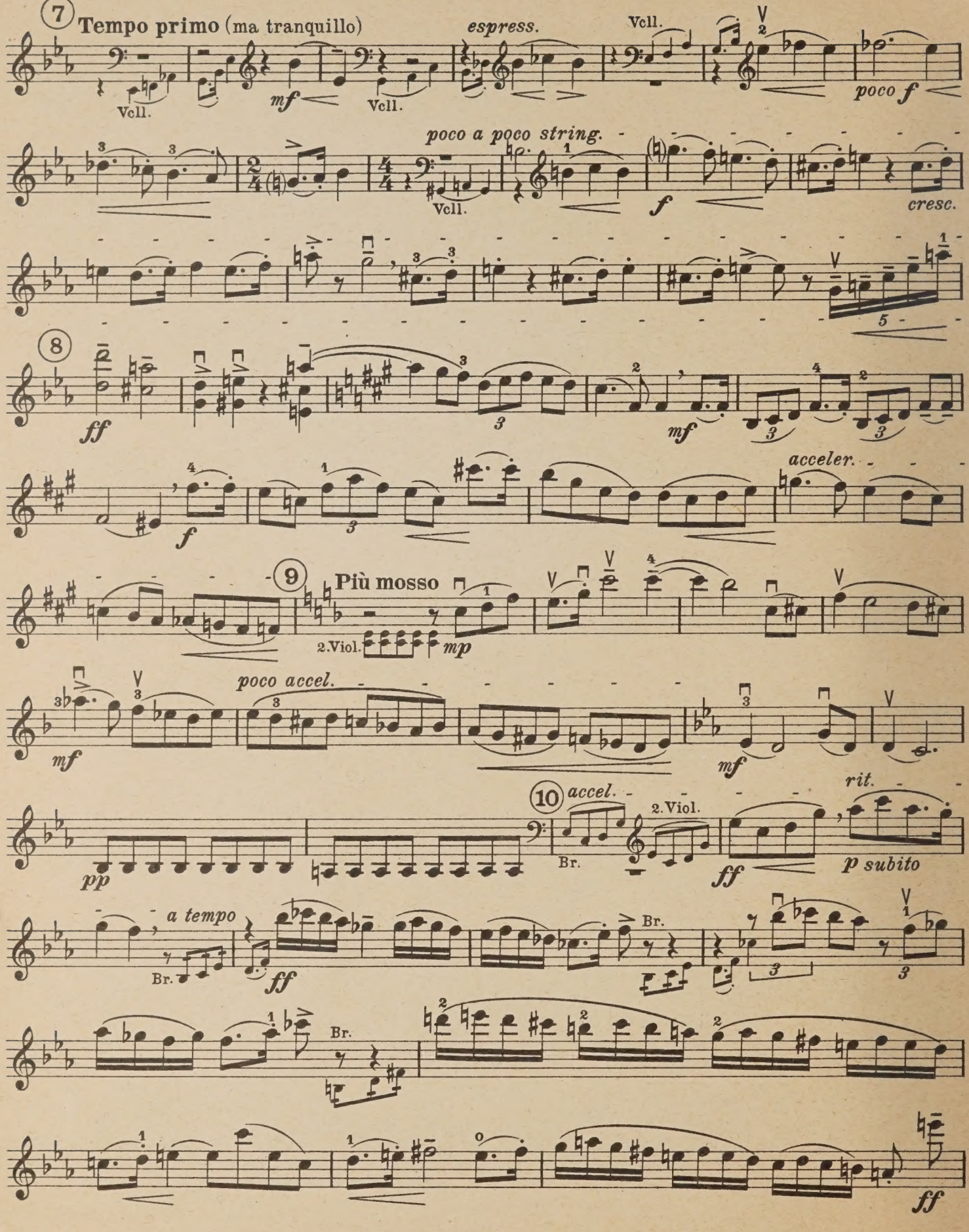
7
Tempo primo (ma tranquillo)
espress.
Vcll.
mf
poco f
poco a poco string.
cresc.
8
ff
acceler.
9
Più mosso
2.Viol.
mp
poco accel.
10
accel.
rit.
pp
p subito
a tempo
Br.

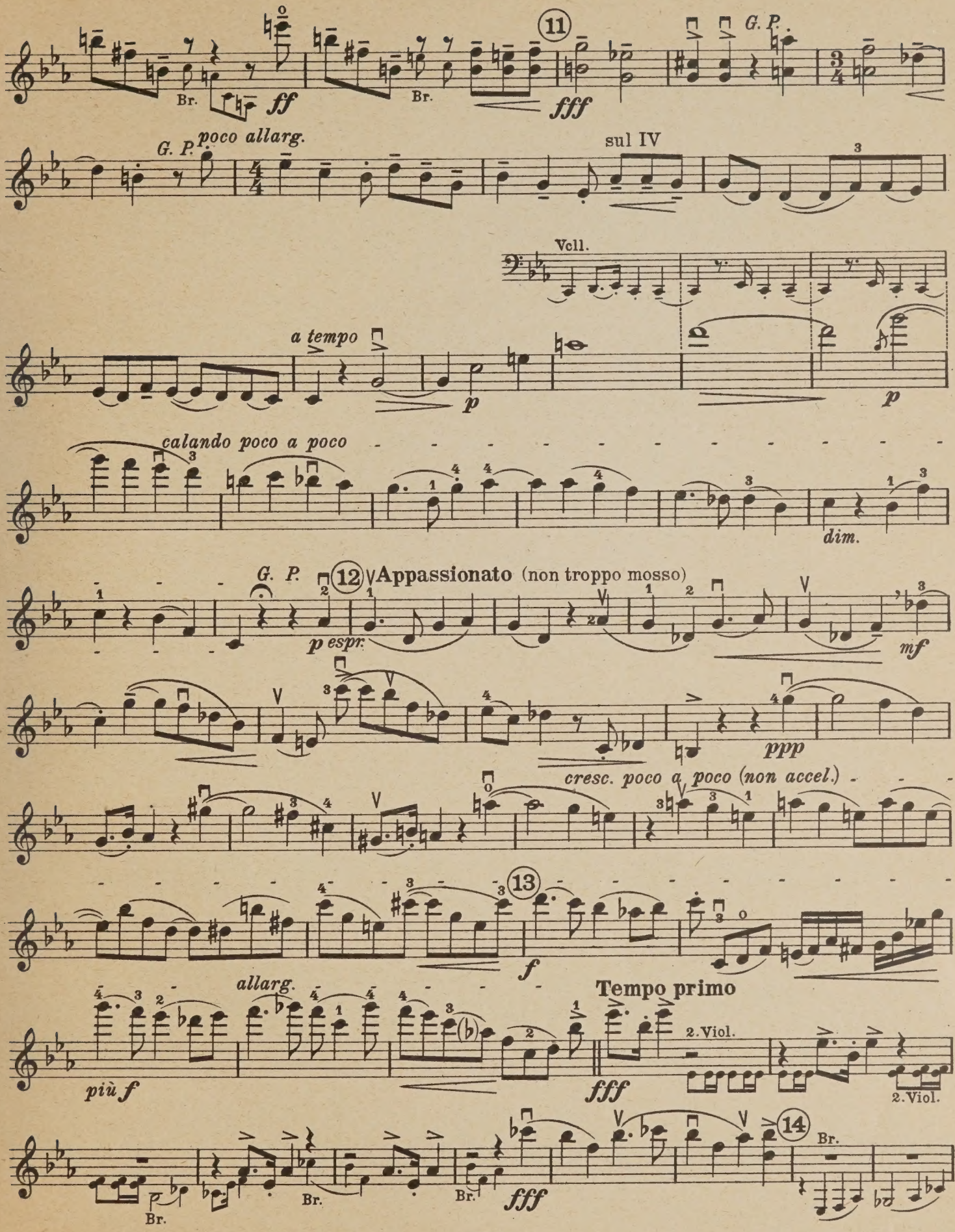
11
G. P.
Br.
ff
Br.
fff
G. P.
poco allarg.
sul IV
Vcll.
a tempo
p
p
calando poco a poco
dim.
G. P.
12
Appassionato (non troppo mosso)
p espr.
mf
ppp
cresc. poco a poco (non accel.)
13
f
allarg.
Tempo primo
più f
fff
2. Viol.
2. Viol.
Br.
Br.
Br.
fff
14
Br.

Violine 1

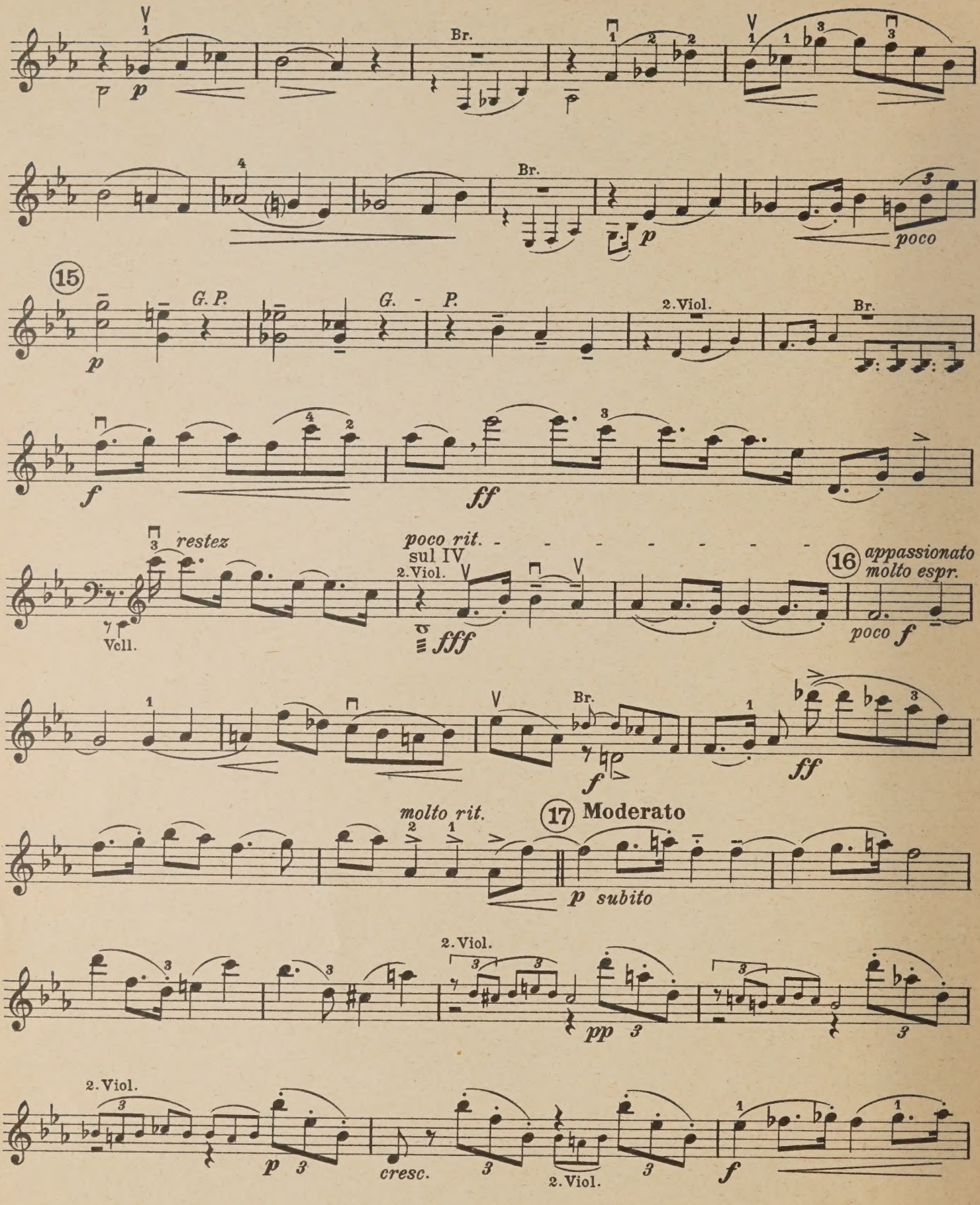
Br.
Br.
poco
15
G. P.
G. - P.
2. Viol.
Br.
restez
Vcll.
poco rit.
sul IV
2. Viol.
16
appassionato
molto espr.
poco f
Br.
molto rit.
17 Moderato
p subito
2. Viol.
pp
2. Viol.
cresc.
2. Viol.

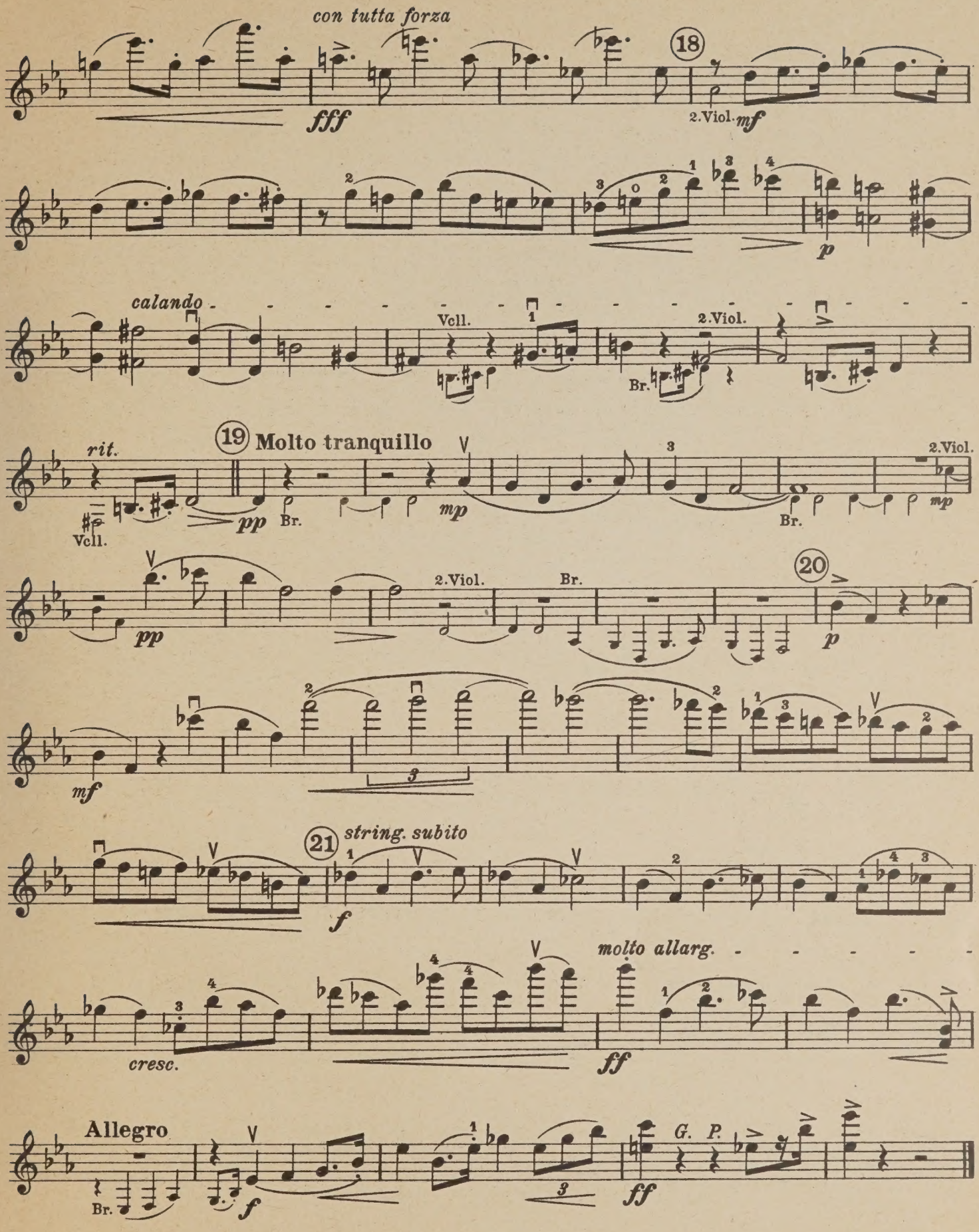
con tutta forza
fff
18
2.Viol.
mf
p
calando
Vcll.
2.Viol.
Br.
19 Molto tranquillo
rit.
Vcll.
pp
Br.
mp
2.Viol.
20
mf
string. subito
f
molto allarg.
cresc.
ff
Allegro
G. P.

II

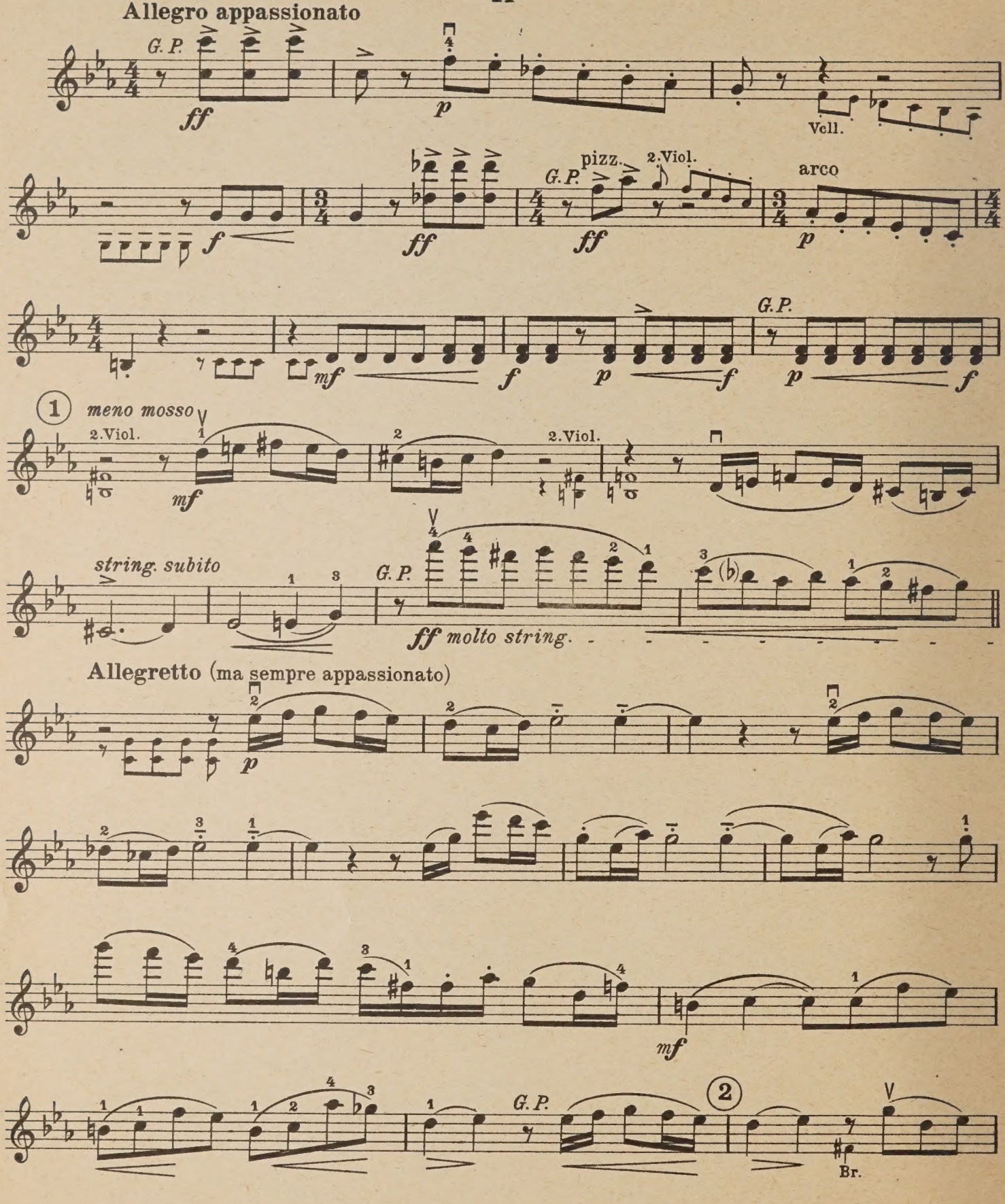
Allegro appassionato
G. P.
ff
p
Vcll.
pizz.
2.Viol.
arco
mf
1
meno mosso
string. subito
molto string.
Allegretto (ma sempre appassionato)
2
Br.

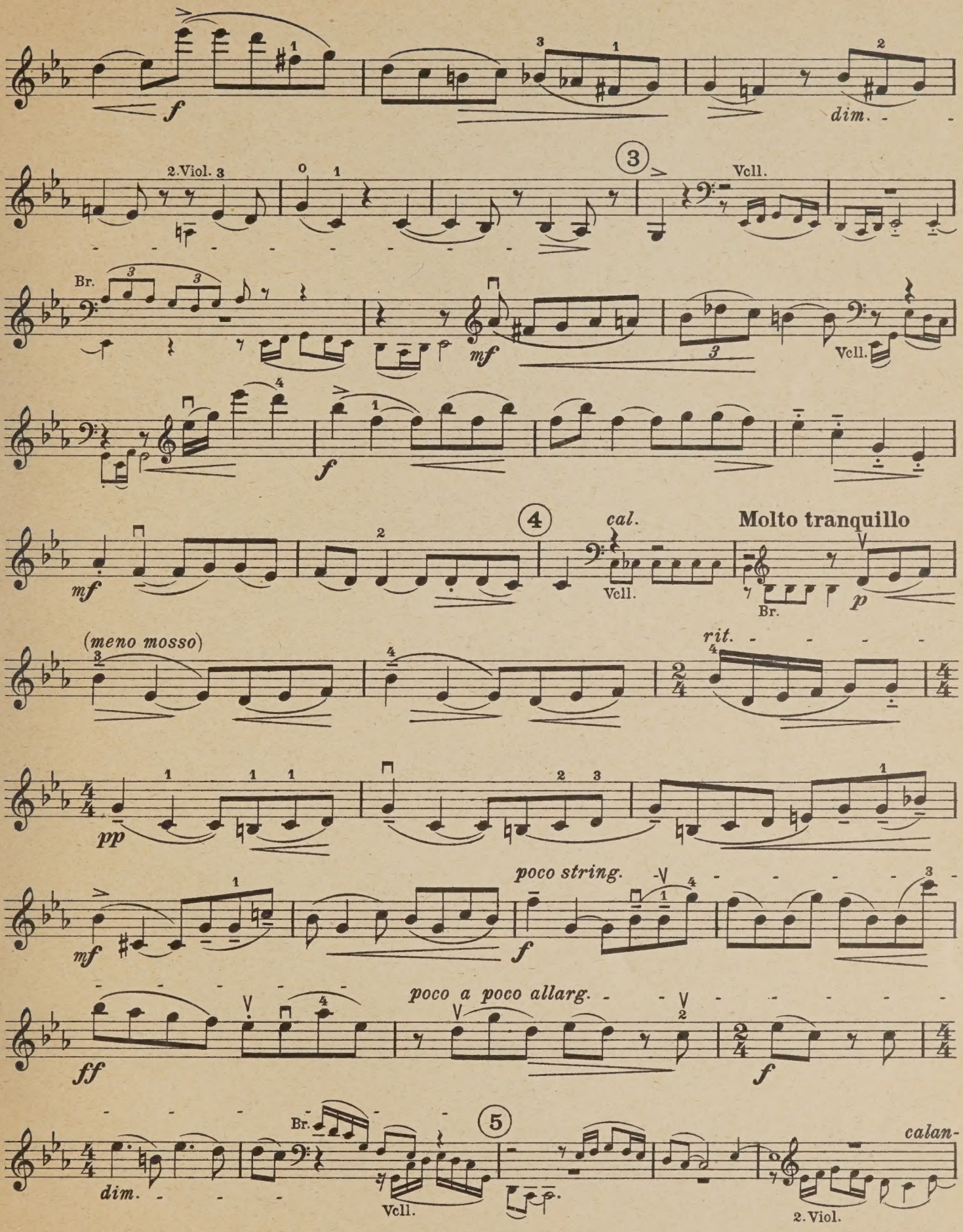
f
dim.
2.Viol.
3
Vcll.
Br.
mf
cal.
Molto tranquillo
p
(meno mosso)
rit.
pp
poco string.
poco a poco allarg.
ff
calan-

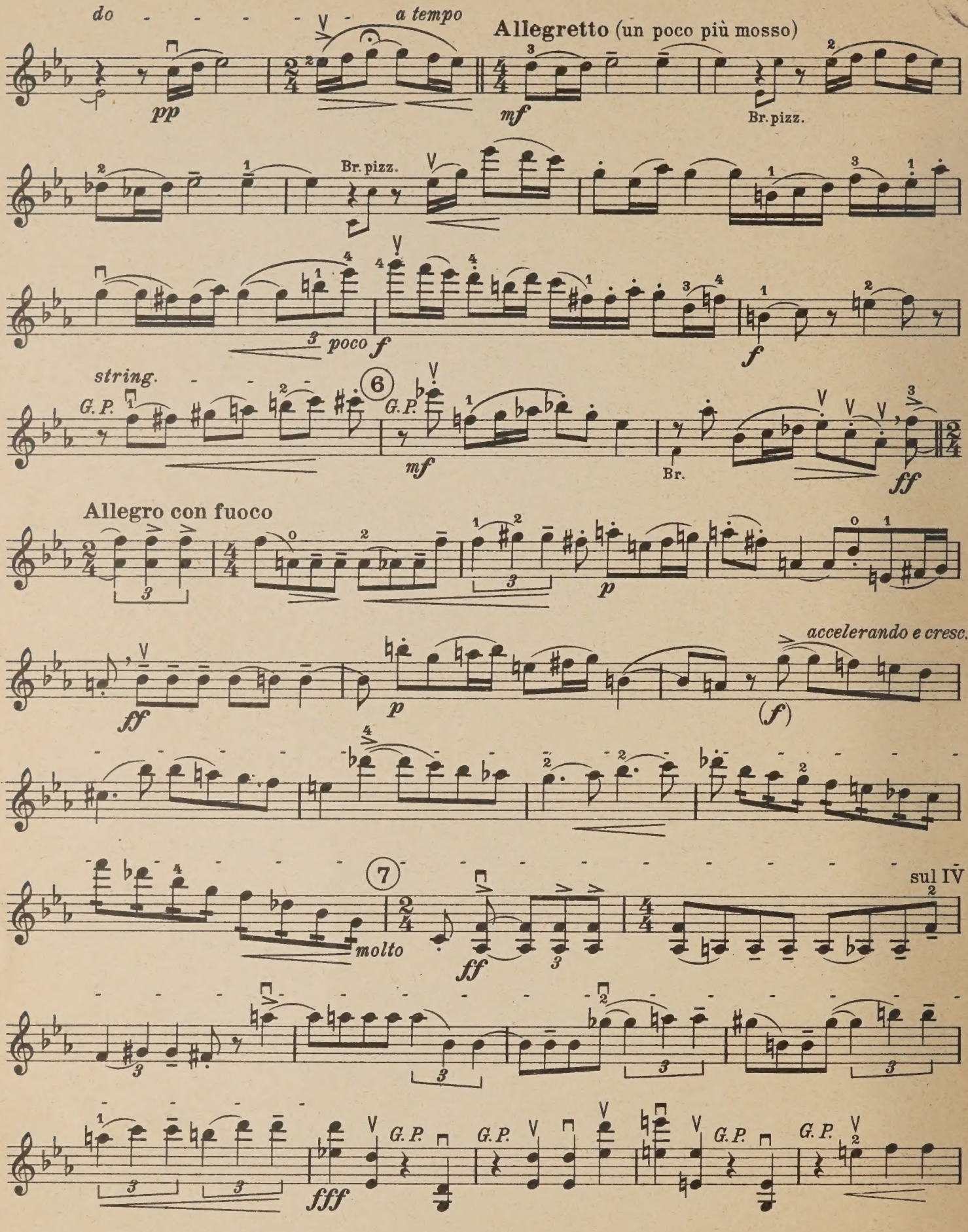
do
a tempo
Allegretto (un poco più mosso)
pp
mf
Br. pizz.
Br. pizz.
poco
f
f
string.
G.P.
6
G.P.
mf
Br.
ff
Allegro con fuoco
p
accelerando e cresc.
ff
p
(f)
7
molto
ff
sul IV
fff
G.P.
G.P.
G.P.
G.P.

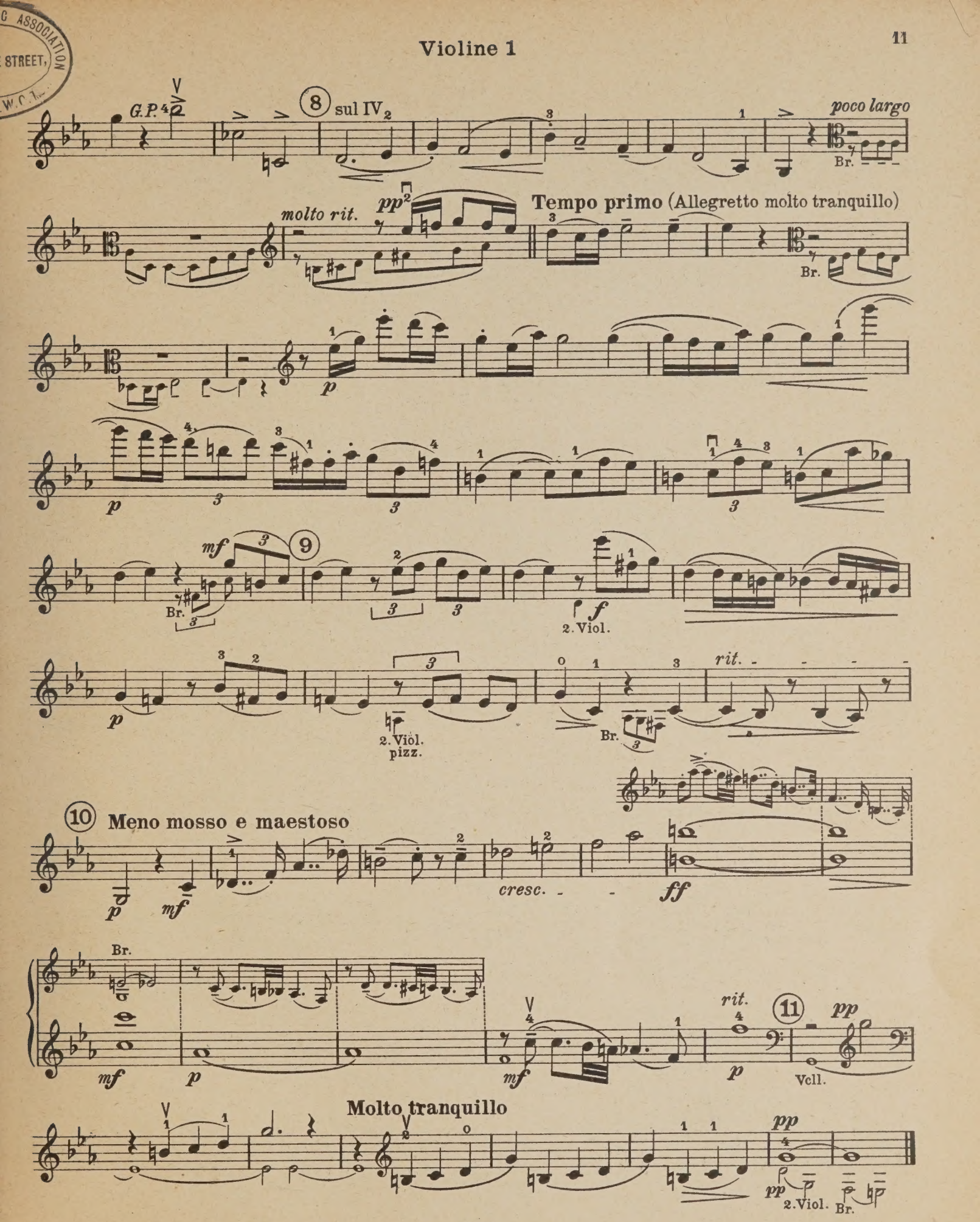
G.P.
8
sul IV
poco largo
Br.
molto rit.
pp
Tempo primo (Allegretto molto tranquillo)
Br.
p
mf
9
Br.
f
2. Viol.
p
2. Viol.
pizz.
rit.
Br.
10
Meno mosso e maestoso
p
mf
cresc.
ff
Br.
mf
p
mf
rit.
11
pp
p
Vcll.
Molto tranquillo
pp
pp
2. Viol.
Br.

III

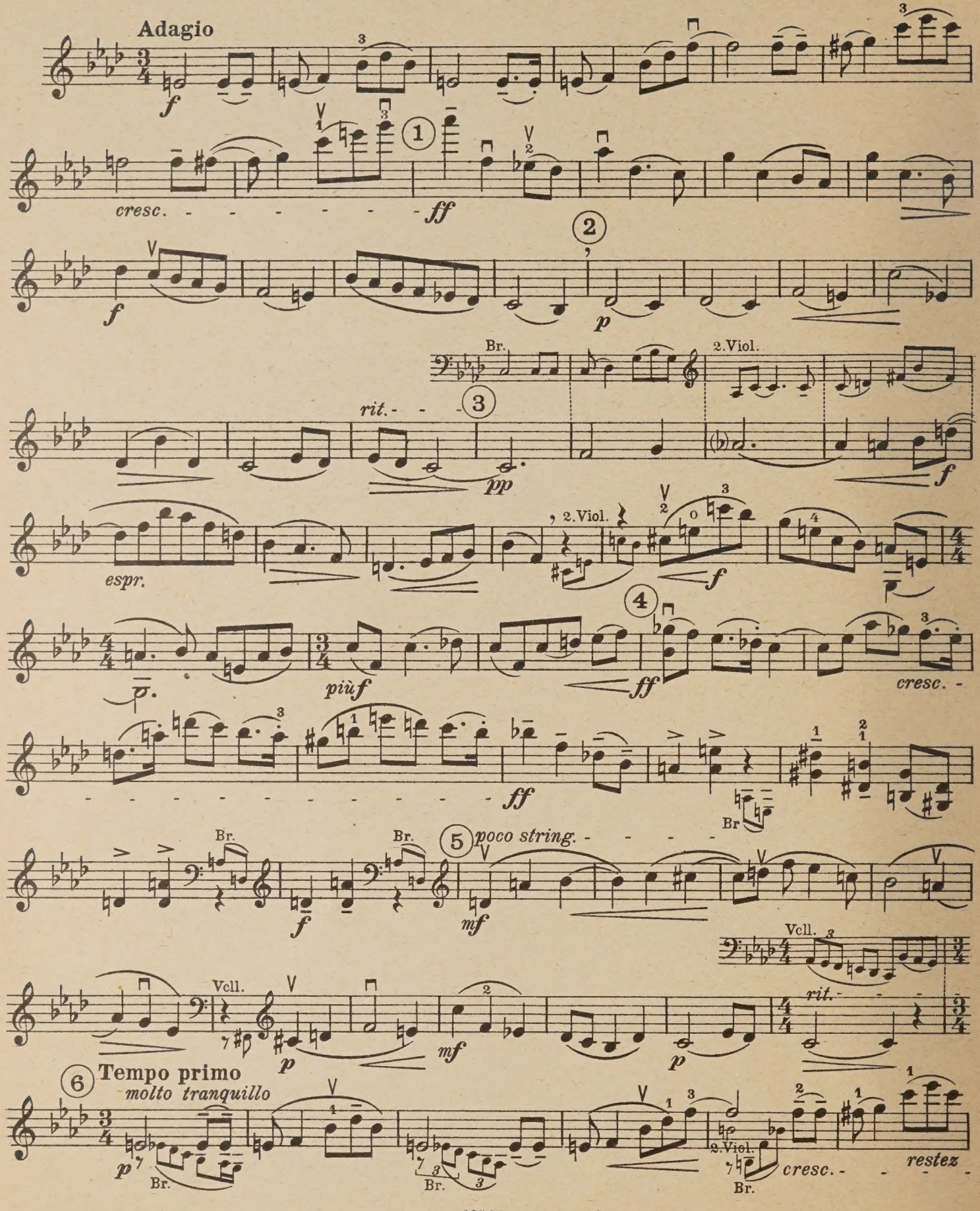
Adagio
cresc.
rit.
espr.
2.Viol.
più f
poco string.
Vcll.
Tempo primo
molto tranquillo
restez

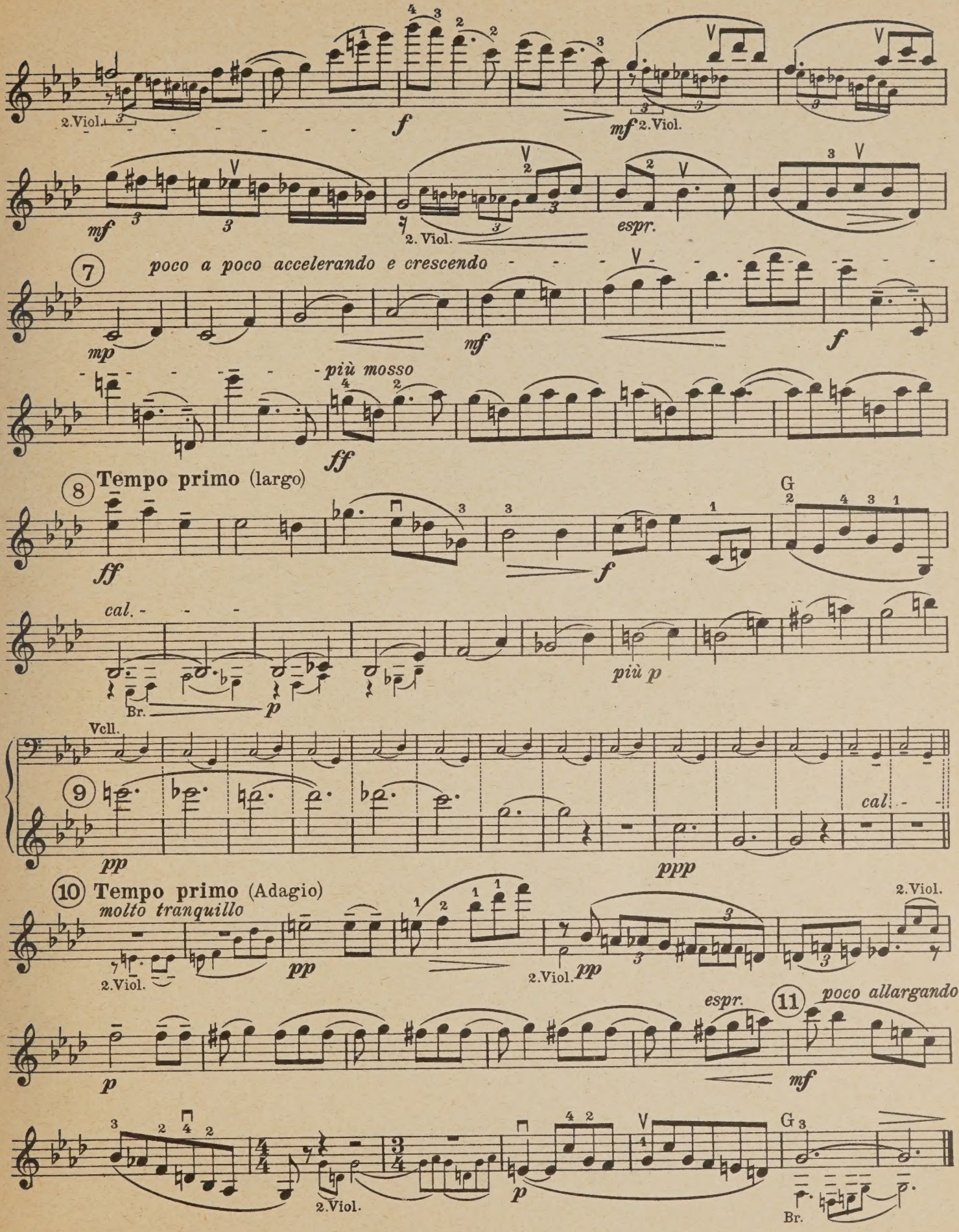
2.Viol.
f
mf
2.Viol.
mf
espr.
2. Viol.
7
poco a poco accelerando e crescendo
mp
mf
f
più mosso
ff
8
Tempo primo (largo)
ff
f
G
cal.
Br.
p
più p
Vcll.
9
pp
ppp
cal.
10
Tempo primo (Adagio)
molto tranquillo
2.Viol.
pp
2.Viol.
pp
2.Viol.
espr.
11
poco allargando
p
mf
2.Viol.
p
G
Br.

IV

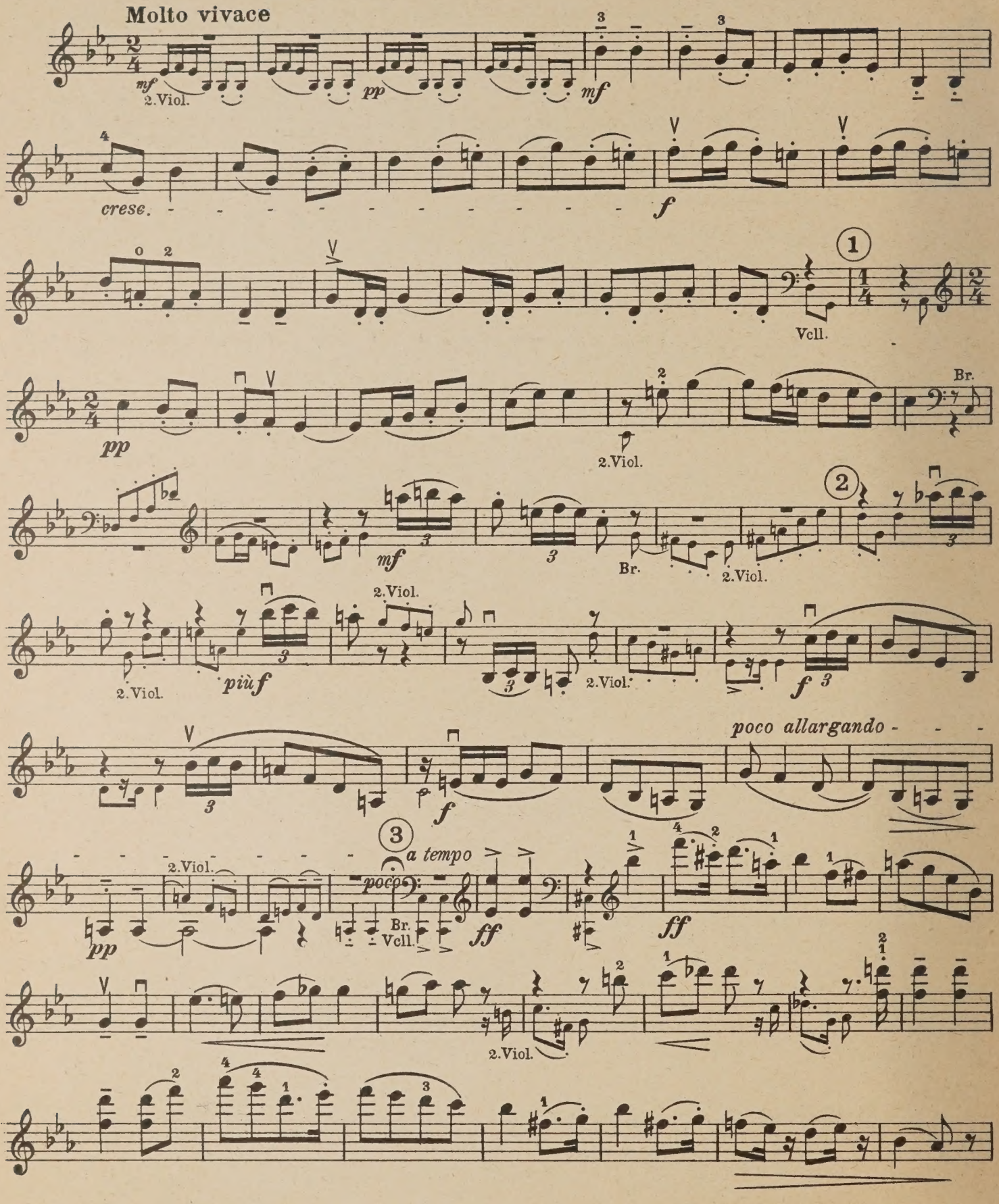
Molto vivace
mf
2.Viol.
pp
mf
cresc.
f
1
Vcll.
pp
2.Viol.
Br.
mf
Br.
2.Viol.
2
2.Viol.
più f
2.Viol.
f
poco allargando
3
a tempo
2.Viol.
pp
Br.
Vcll.
ff
ff
2.Viol.

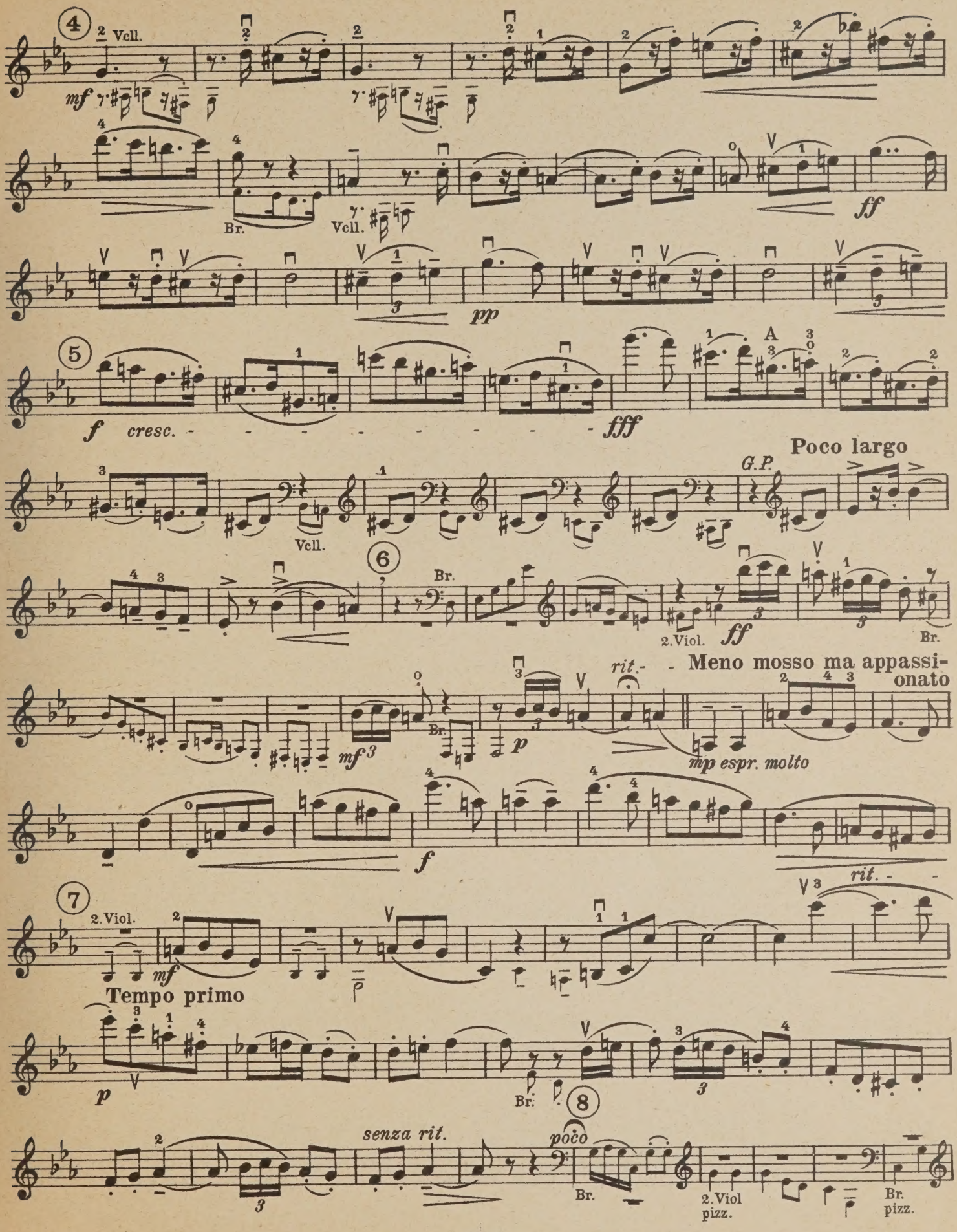
4
Vcll.
mf
Br.
Vcll.
ff
pp
5
f
cresc.
fff
A
Poco largo
G.P.
Vcll.
6
Br.
2.Viol.
ff
Br.
rit.
Meno mosso ma appassionato
mf
p
mp espr. molto
f
rit.
7
2.Viol.
mf
Tempo primo
p
Br.
8
senza rit.
poco
Br.
2.Viol
pizz.
Br.
pizz.

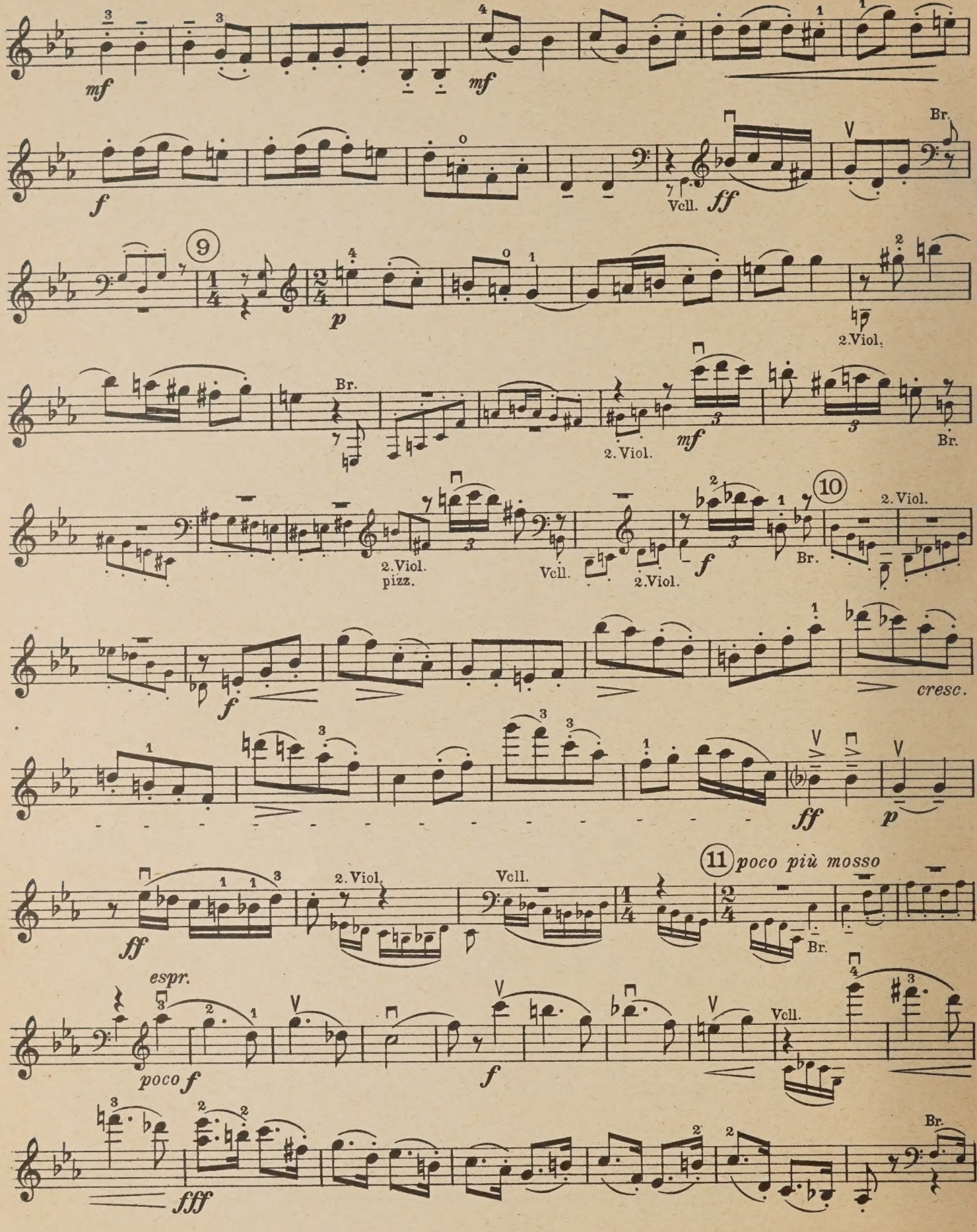
mf
mf
f
Vcll.
ff
Br.
9
p
2.Viol.
Br.
2.Viol.
mf
Br.
10
2.Viol.
2.Viol.
pizz.
Vcll.
2.Viol.
f
Br.
f
cresc.
ff
p
11 poco più mosso
ff
2.Viol.
Vcll.
Br.
espr.
poco f
f
Vcll.
fff
Br.

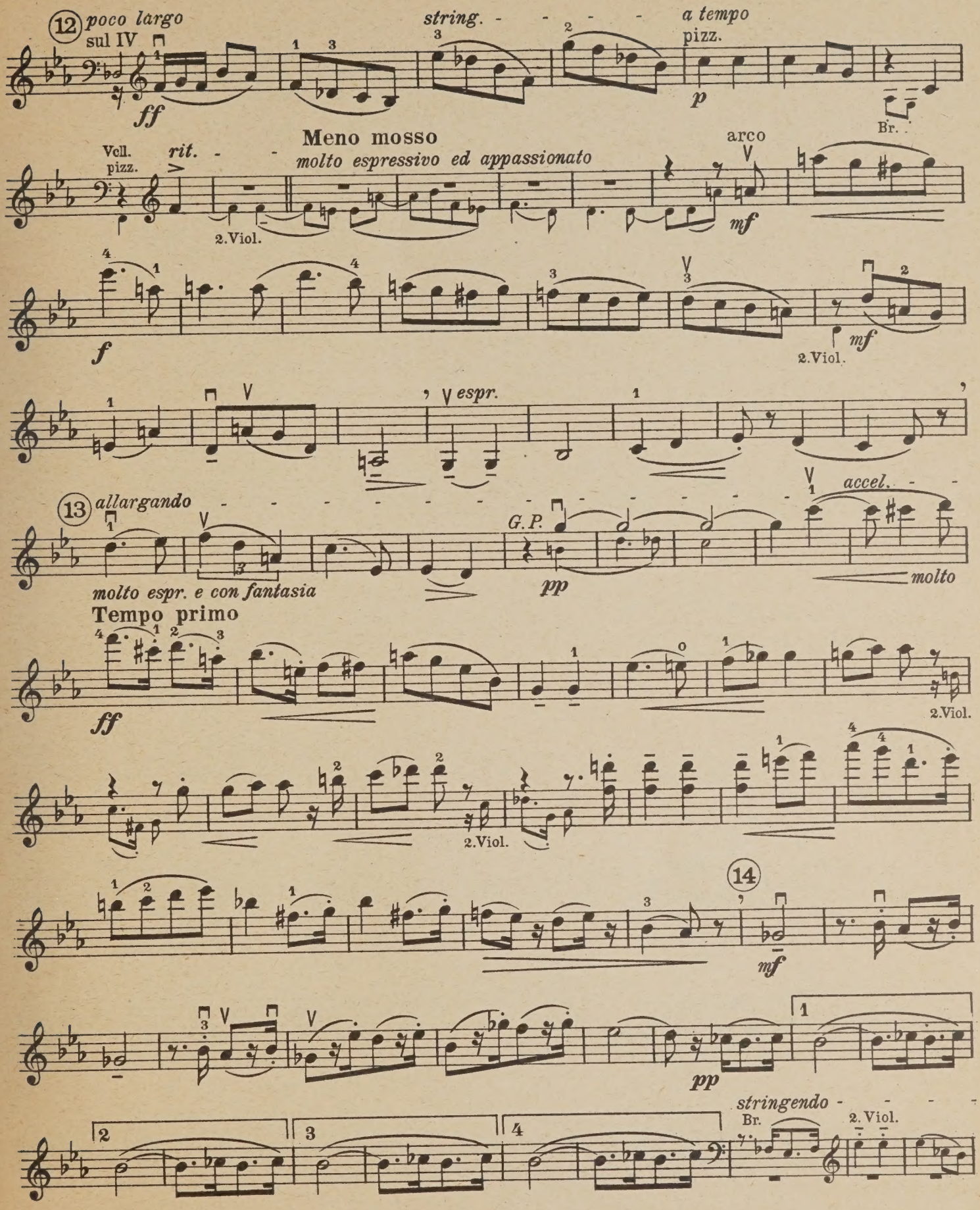
12
poco largo
sul IV
ff
string.
a tempo
pizz.
p
Br.
Vcll.
pizz.
rit.
Meno mosso
molto espressivo ed appassionato
arco
mf
2.Viol.
f
mf
2.Viol.
espr.
13
allargando
G.P.
pp
accel.
molto
molto espr. e con fantasia
Tempo primo
ff
2.Viol.
2.Viol.
14
mf
pp
stringendo
Br.
2. Viol.

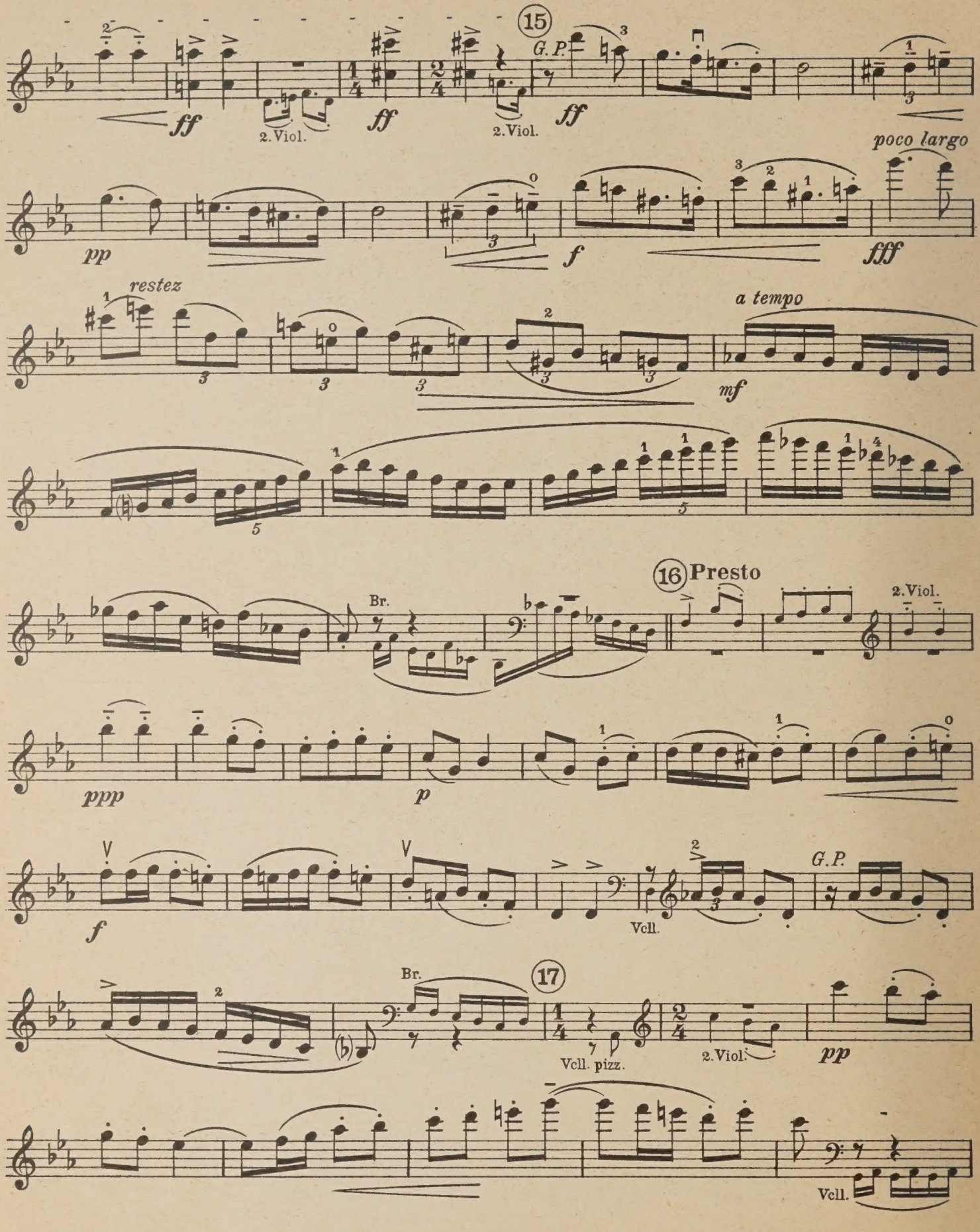
15
G.P.
ff
2. Viol.
poco largo
pp
f
fff
restez
a tempo
mf
16 Presto
Br.
2. Viol.
ppp
p
G.P.
Vcll.
17
Vcll. pizz.

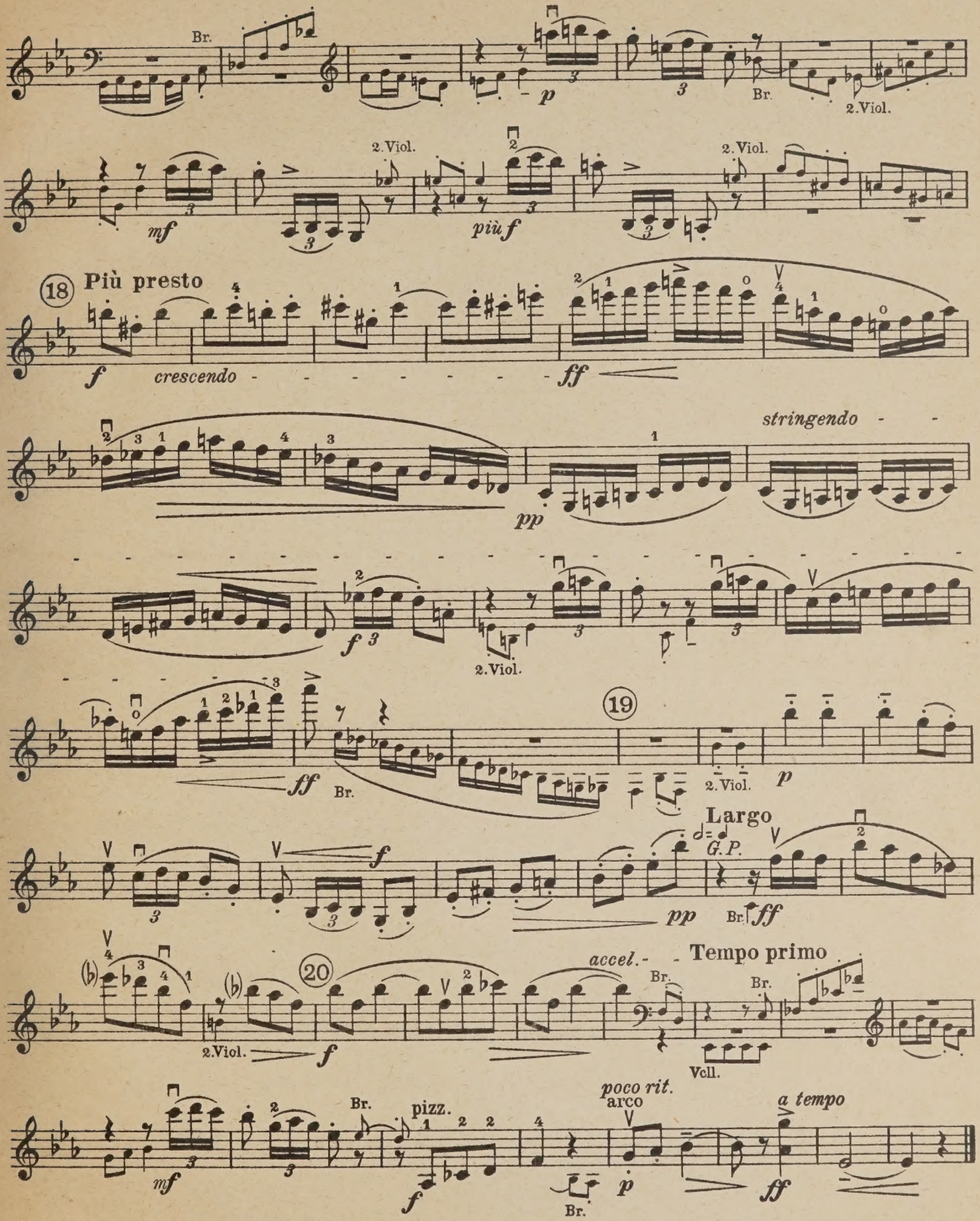
Br.
p
2.Viol.
mf
2.Viol.
più f
2.Viol.
18 Più presto
f
crescendo
ff
stringendo
pp
f
2.Viol.
19
ff
Br.
2.Viol.
p
Largo
G.P.
f
pp
Br.
ff
20
accel.
Tempo primo
Br.
Br.
2.Viol.
f
Vcll.
mf
Br.
pizz.
f
poco rit.
arco
Br.
p
a tempo
ff

THE CHAMBER MUSIC ASSOCIATION
48, DEVONSHIRE STREET,
HOLBORN, W.C.1.

18-3-64 mcd

833378-81

M
452
M944
op.4p
pt.1

Müller, Paul
[Quartet, strings, op.4]
(4 parts)

CIRCULATES ONLY WITH ALL PERFORMING PARTS

M
452
M944
op.4p
pt.1

Müller, Paul
[Quartet, strings, op. 4]
Quartett

Music

CIRCULATES ONLY WITH ALL PERFORMING PARTS

Müller, Paul
[Quartet, strings, op.4]
Quartett

M
452
.M944
OP.4P
MUSIC

UNIVERSITY OF TORONTO
LIBRARY

The W. W. COBBETT
CHAMBER MUSIC COLLECTION

presented by the
FACULTY OF MUSIC

THE CHAMBER MUSIC ASSOCIATION
LIBRARY
COBBETT BEQUEST.

2nd. VIOLIN.

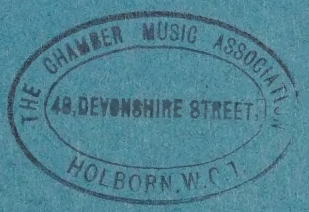

QUARTETT

für 2 Violinen, Bratsche und Violoncello

Öffentliches Aufführungsrecht vorbehalten
Public Performing Right reserved

LIBRARY MAR 22 1963 UNIVERSITY OF TORONTO
M 452 M944 op.4 p pt.2
533379

Violine 2

I

Paul Müller, Op. 4

Allegro

simile

ff

p

cresc.

1.Viol.

mp

pp

mf

ff

2 *a tempo*

rit.

Br.

marcato

mf

Copyright 1925 by N. Simrock G.m.b.H. Berlin

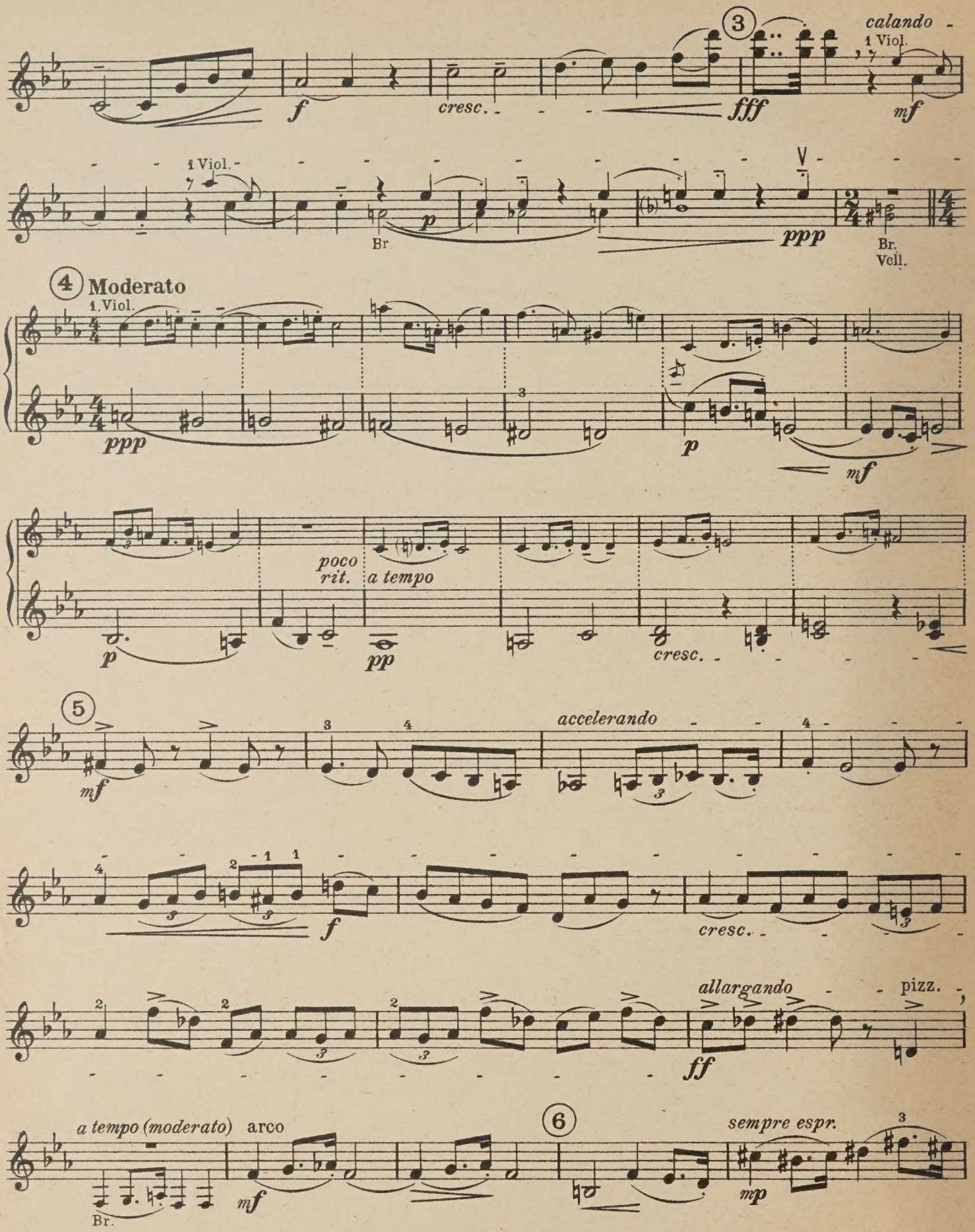
3
calando
1 Viol.
f
cresc.
fff
mf
1 Viol.
Br
p
ppp
Br.
Vcll.
4 Moderato
1. Viol.
ppp
p
mf
poco
rit.
a tempo
p
pp
cresc.
5
mf
accelerando
f
cresc.
allargando
pizz.
ff
a tempo (moderato)
arco
Br.
mf
6
sempre espr.
mp

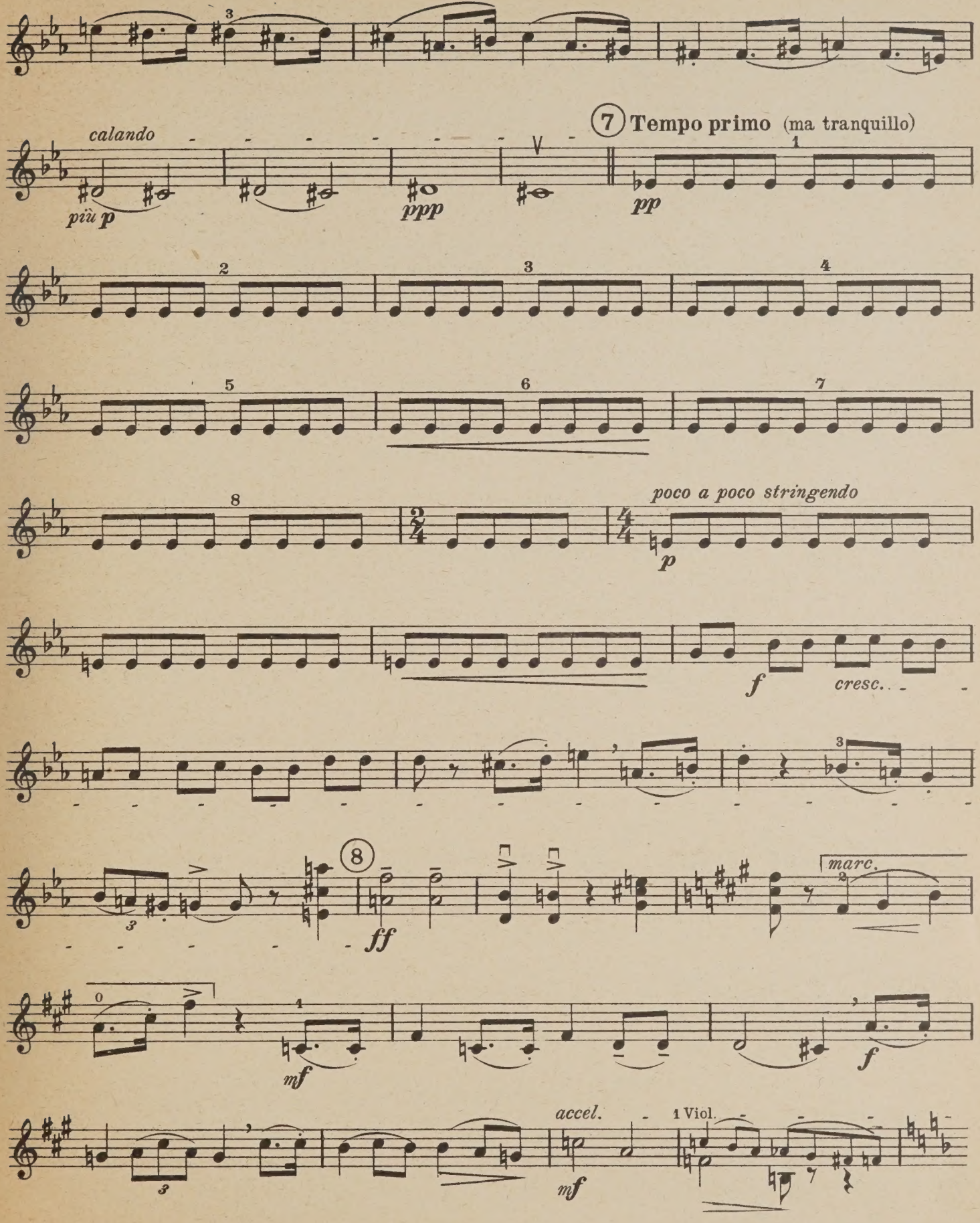
calando
più p
ppp
7 Tempo primo (ma tranquillo)
pp
poco a poco stringendo
p
f
cresc.
8
ff
marc.
mf
f
accel.
mf
1 Viol.

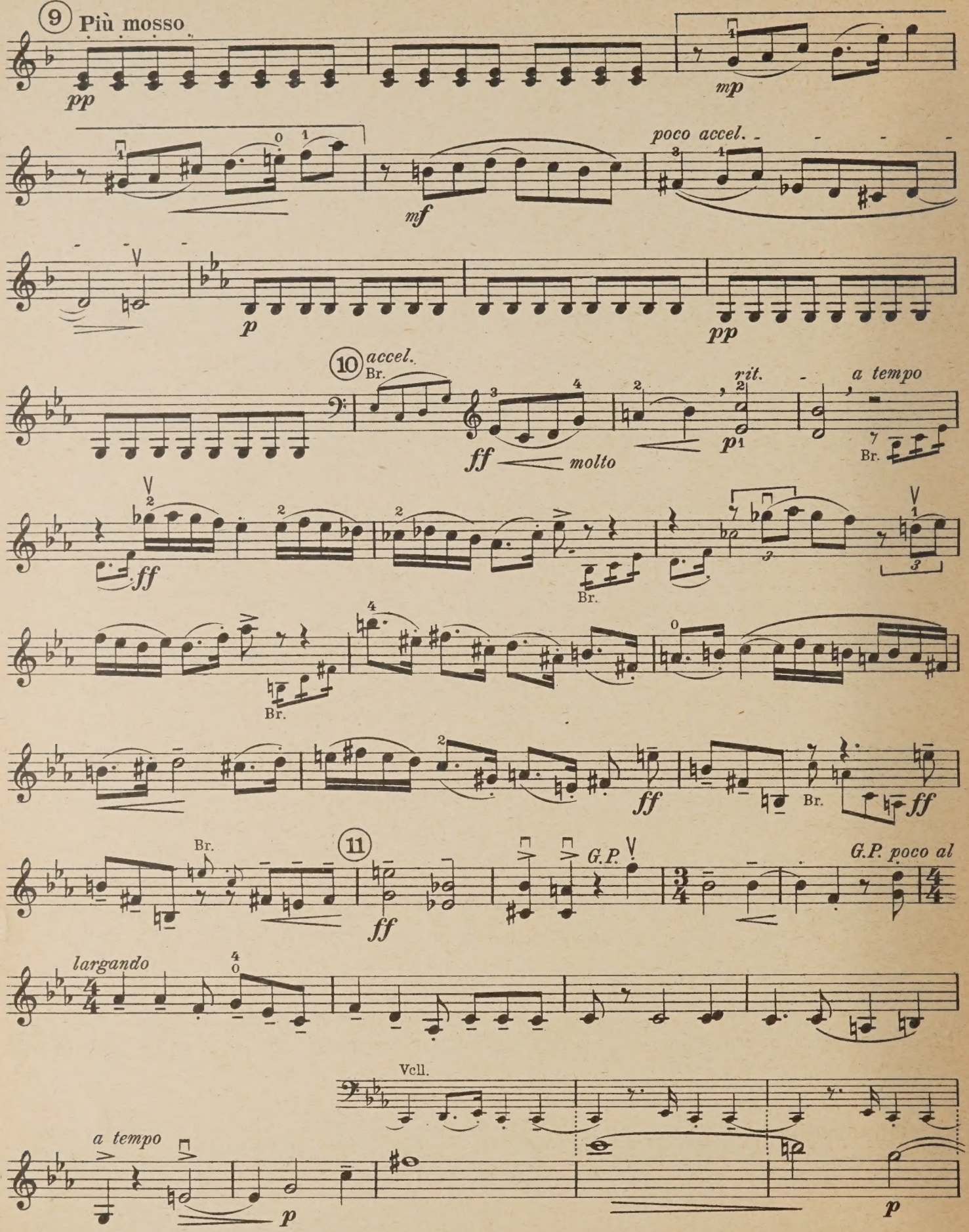
9 Più mosso
pp
mp
poco accel.
mf
p
pp
10 accel.
Br.
ff molto
rit.
p
a tempo
Br.
ff
Br.
Br.
ff
ff
11
Br.
ff
G.P.
G.P. poco al
largando
Vcll.
a tempo
p
p

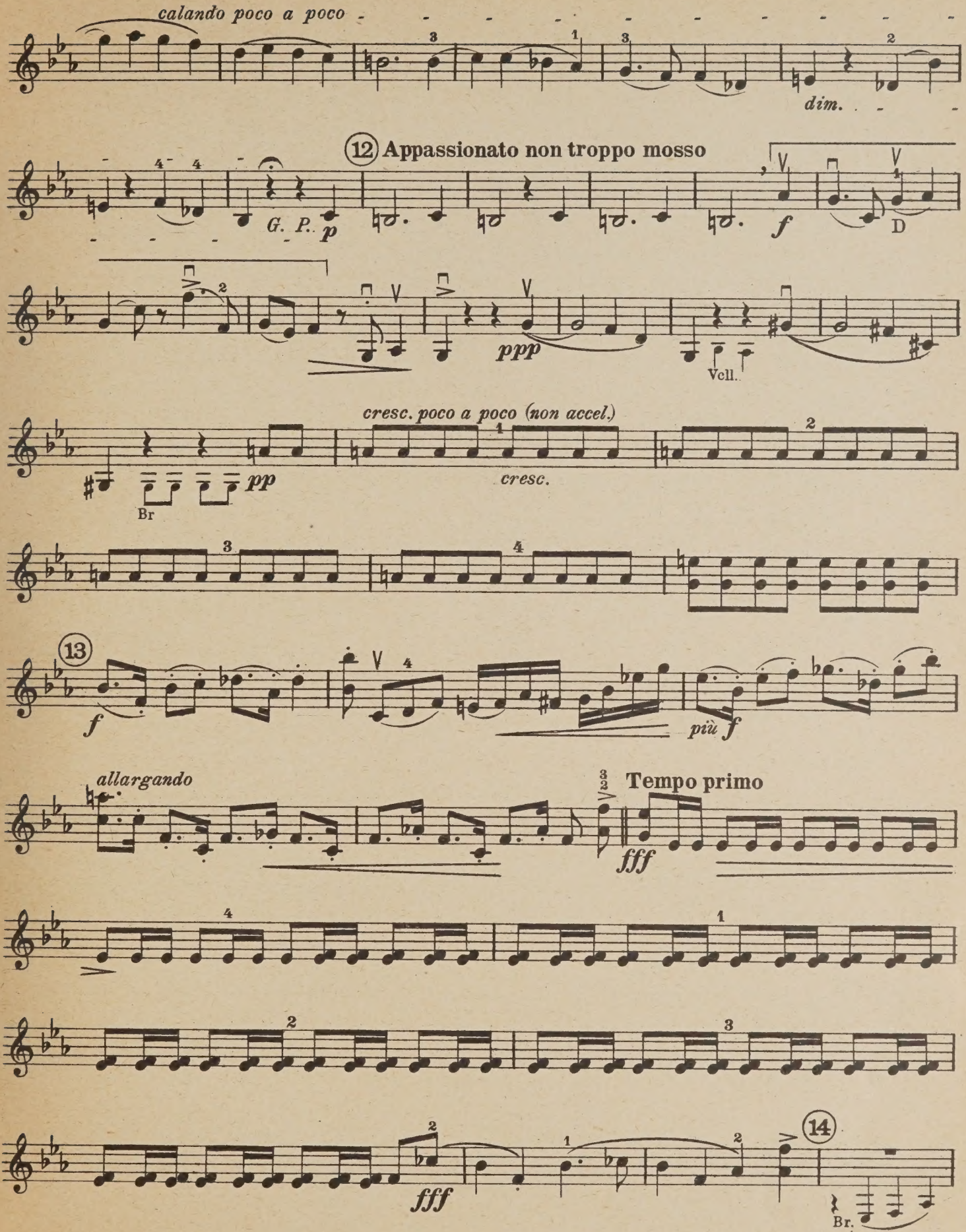
calandando poco a poco
dim.
12 Appassionato non troppo mosso
G. P.
p
f
D
ppp
Vell.
cresc. poco a poco (non accel.)
pp
Br
cresc.
13
f
più f
allargando
Tempo primo
fff
fff
14
Br.

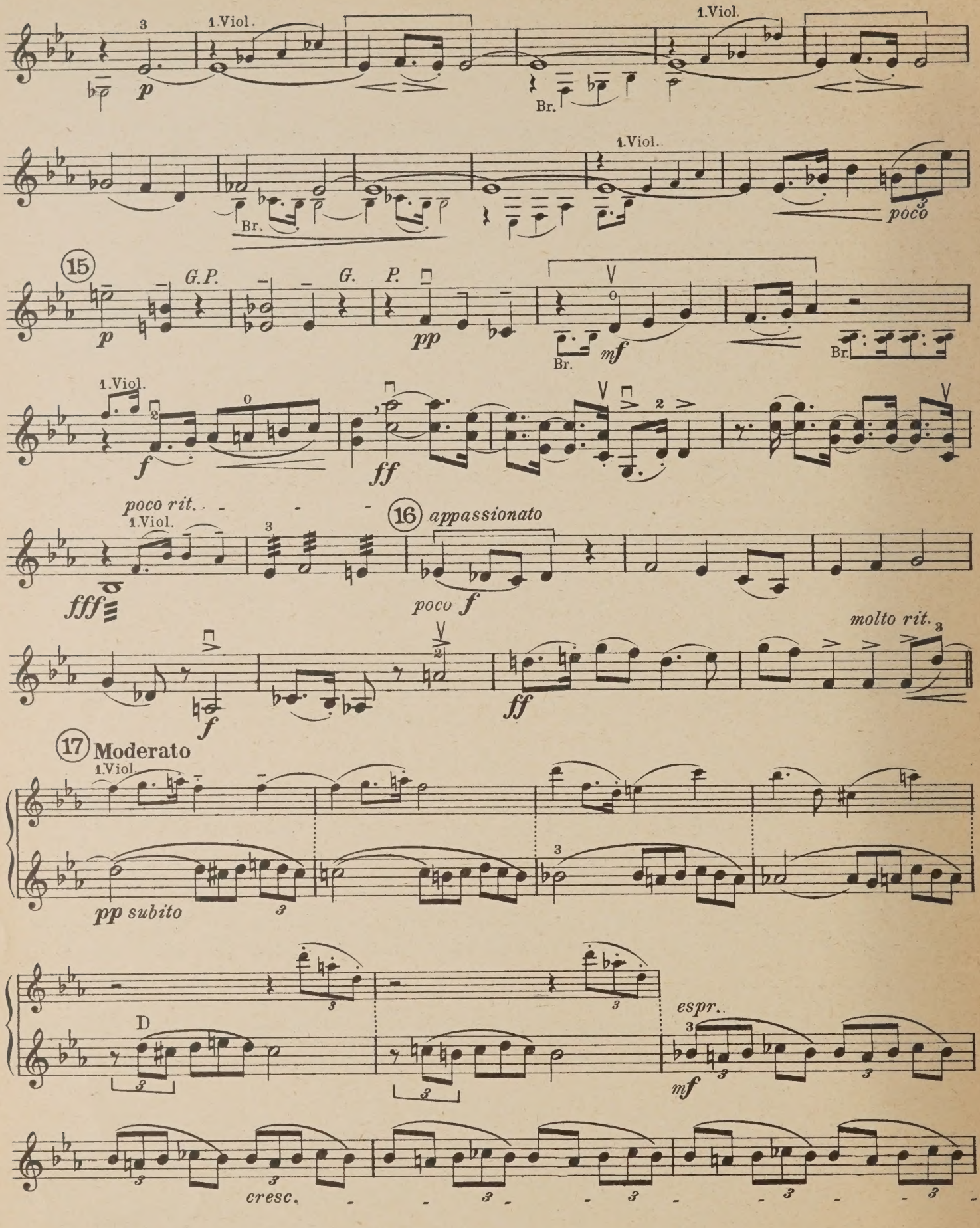
1.Viol.
Br.
poco
15
G.P.
G.
P.
mf
f
ff
poco rit.
16 appassionato
poco f
fff
molto rit.
17 Moderato
pp subito
D
espr.
cresc.

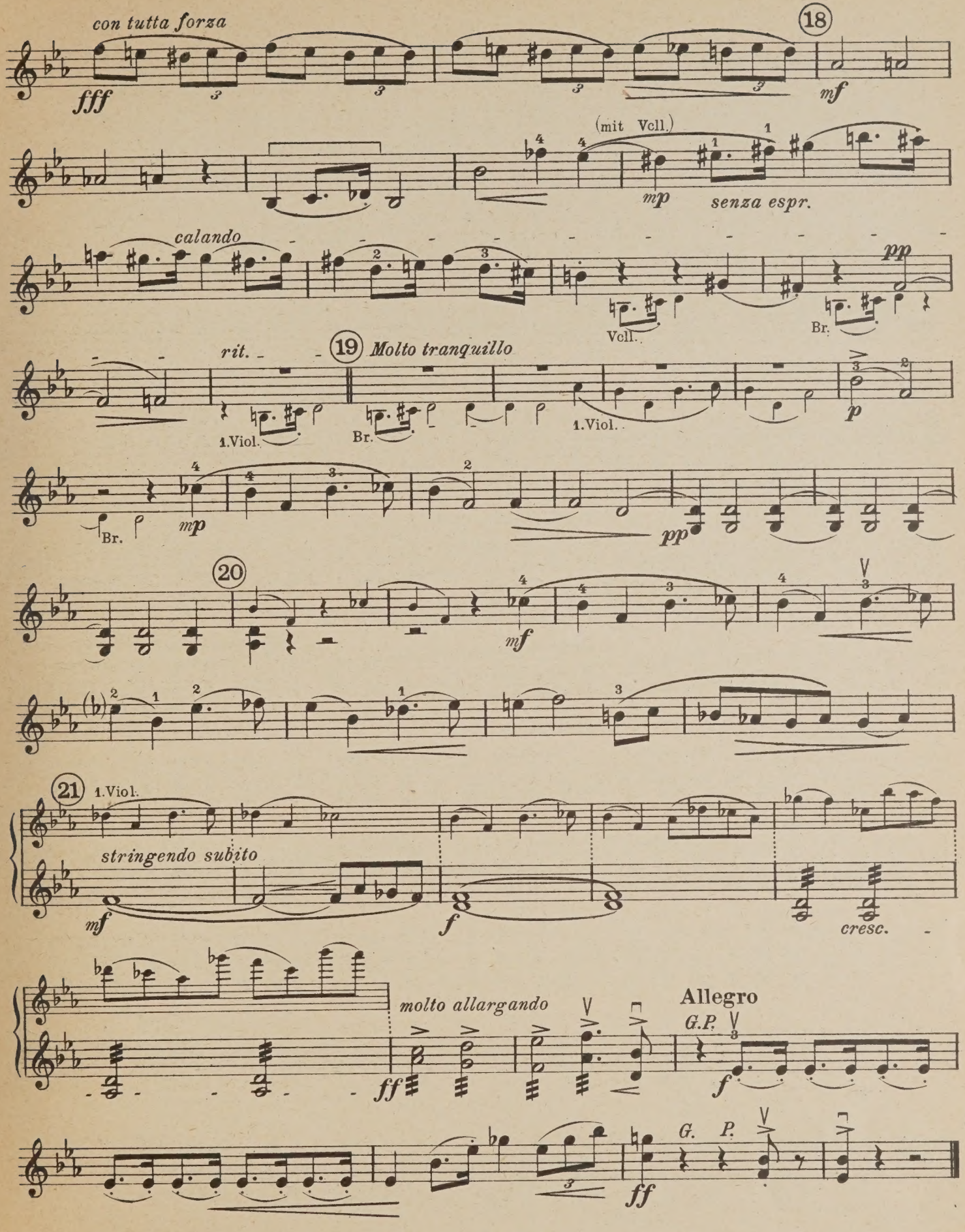
con tutta forza
fff
18
mf
(mit Vcll.)
mp
senza espr.
calando
pp
Vcll.
Br.
rit.
19
Molto tranquillo
1.Viol.
Br.
1.Viol.
p
Br.
mp
pp
20
mf
21
1.Viol.
stringendo subito
mf
f
cresc.
molto allargando
Allegro
G.P.
f
ff
G. P.
ff

II

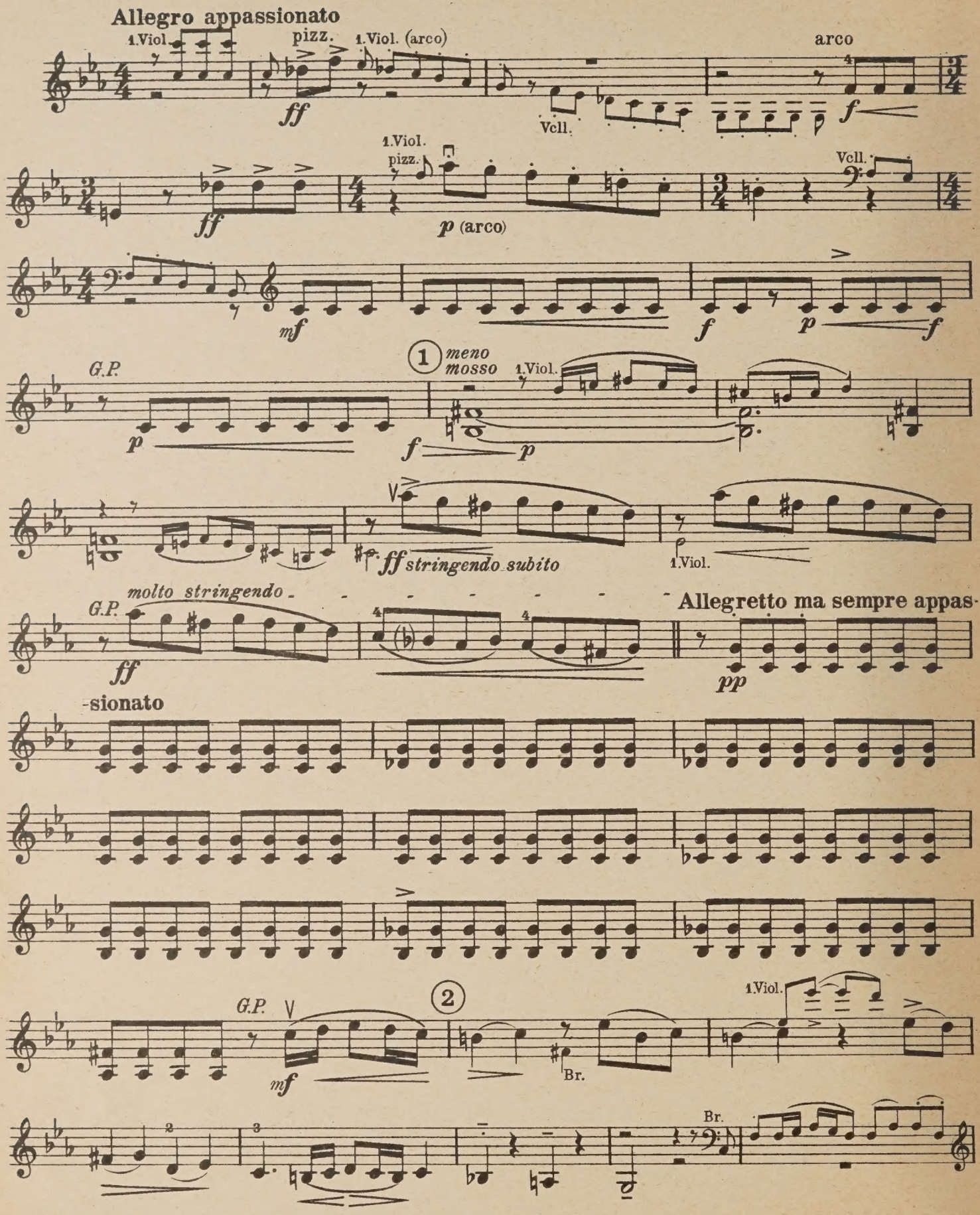
Allegro appassionato
1.Viol.
pizz.
1.Viol. (arco)
arco
Vcll.
1.Viol.
pizz.
Vcll.
(arco)
G.P.
meno mosso
1.Viol.
stringendo subito
1.Viol.
molto stringendo
G.P.
Allegretto ma sempre appas-
-sionato
G.P.
1.Viol.
Br.
Br.

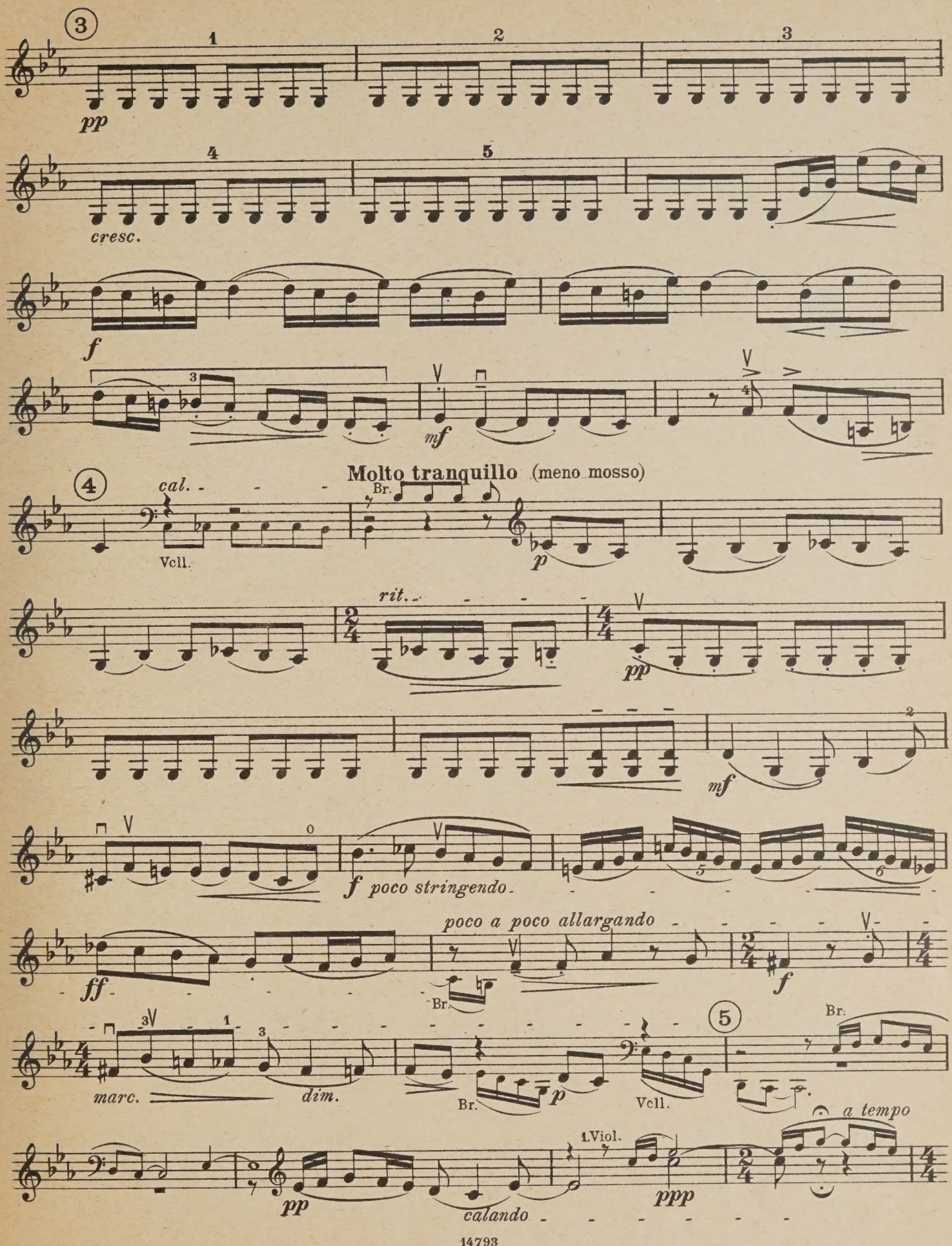
3
1
2
3
pp
4
5
cresc.
f
mf
Molto tranquillo (meno mosso)
4
cal.
Vcll.
Br.
p
rit.
pp
mf
f poco stringendo
poco a poco allargando
ff
Br.
f
5
Br.
marc.
dim.
Br.
p
Vcll.
a tempo
1.Viol.
pp
calando
ppp

THE CHA... 48, DEVON... HOLB...

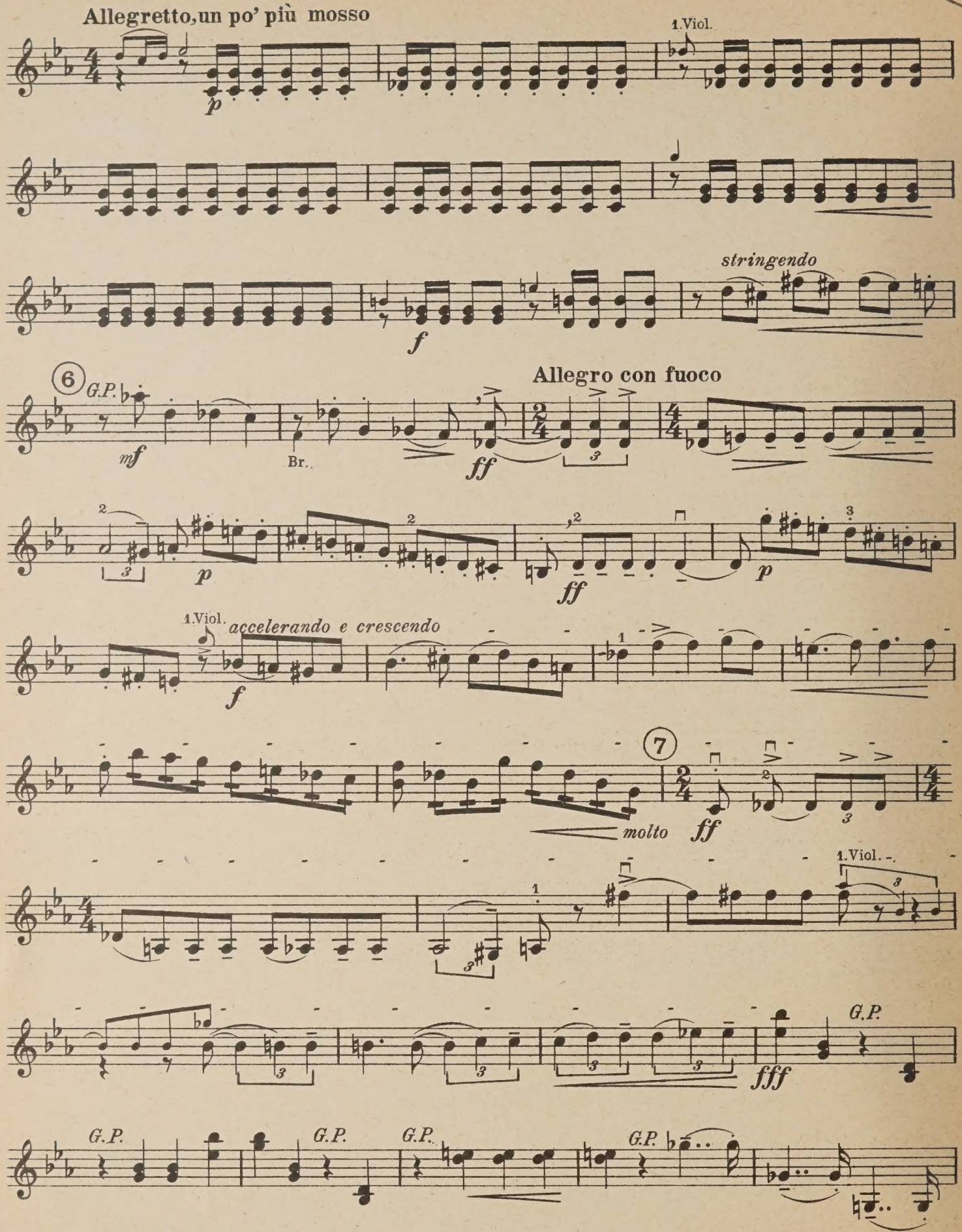

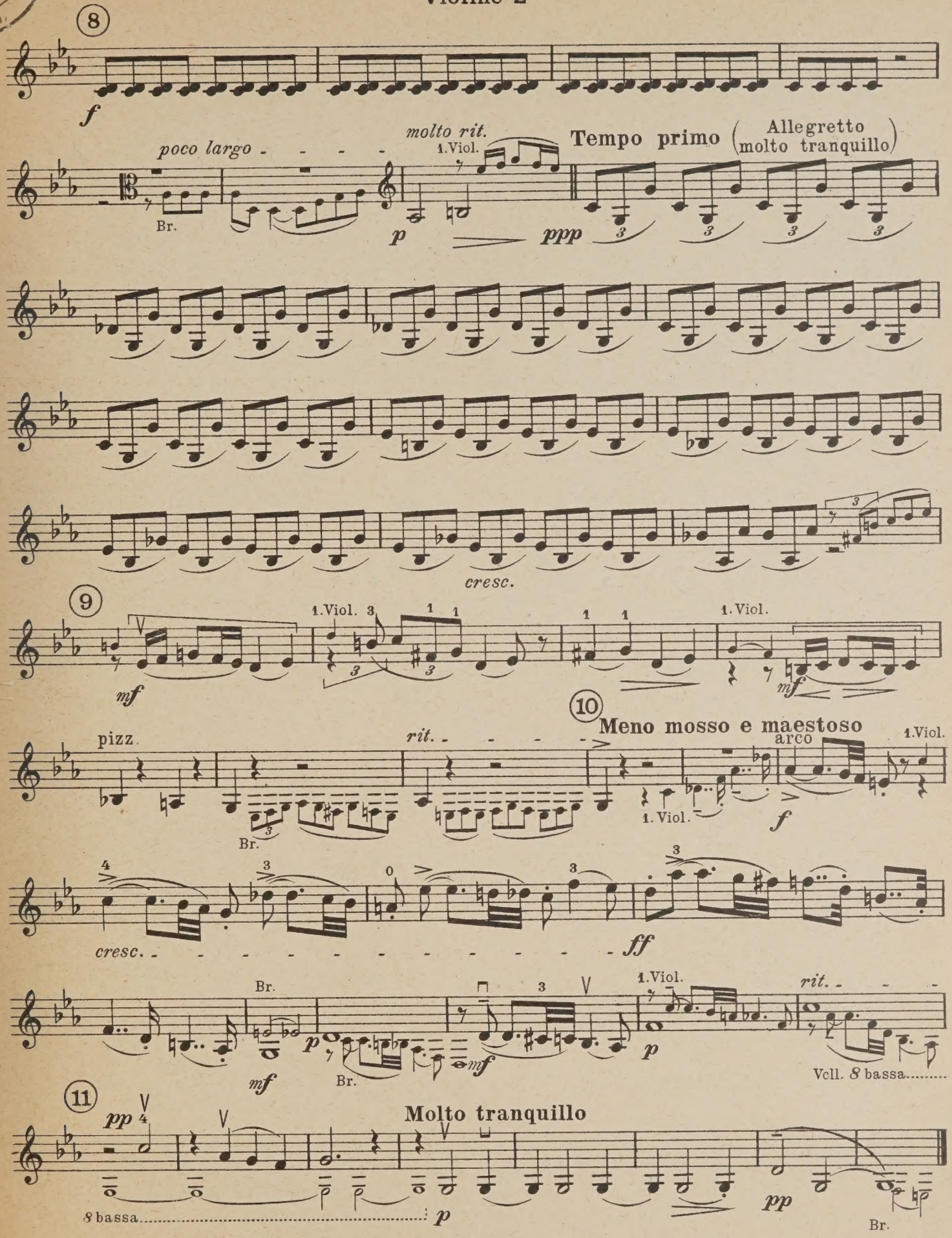
8
f
poco largo
molto rit.
1.Viol.
Br.
p
ppp
Tempo primo
Allegretto
molto tranquillo
cresc.
9
1.Viol.
mf
10
Meno mosso e maestoso
pizz.
rit.
arco
ff
Vcll. 8 bassa
11
pp
Molto tranquillo
8 bassa

III

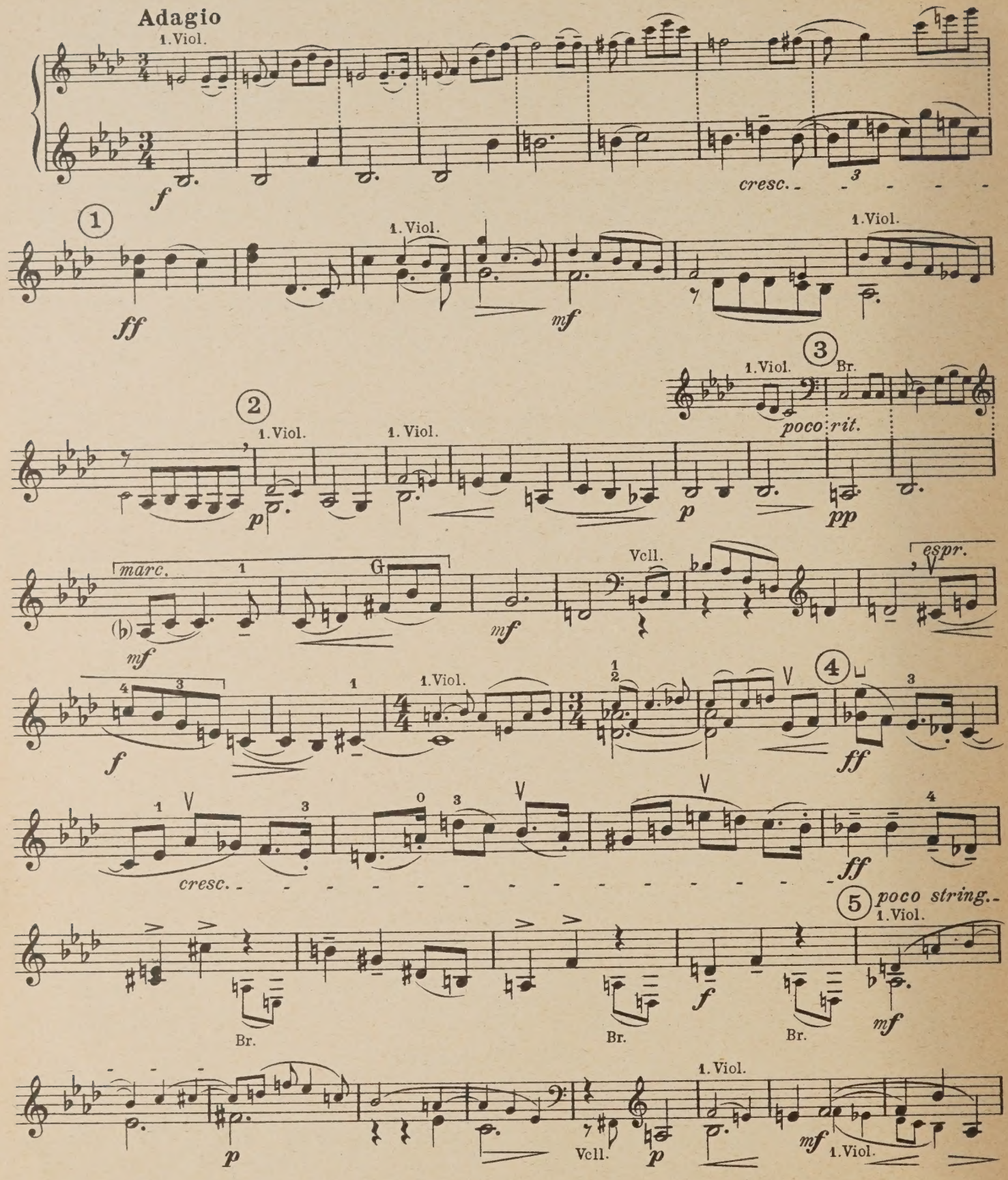
Adagio
1. Viol.
f
cresc.
1
ff
1. Viol.
mf
1. Viol.
3
1. Viol.
Br.
poco rit.
2
1. Viol.
1. Viol.
p
p
pp
marc.
G
mf
Vcll.
espr.
mf
f
1. Viol.
4
ff
cresc.
ff
5
poco string..
1. Viol.
Br.
Br.
Br.
mf
p
1. Viol.
Vcll.
p
mf
1. Viol.

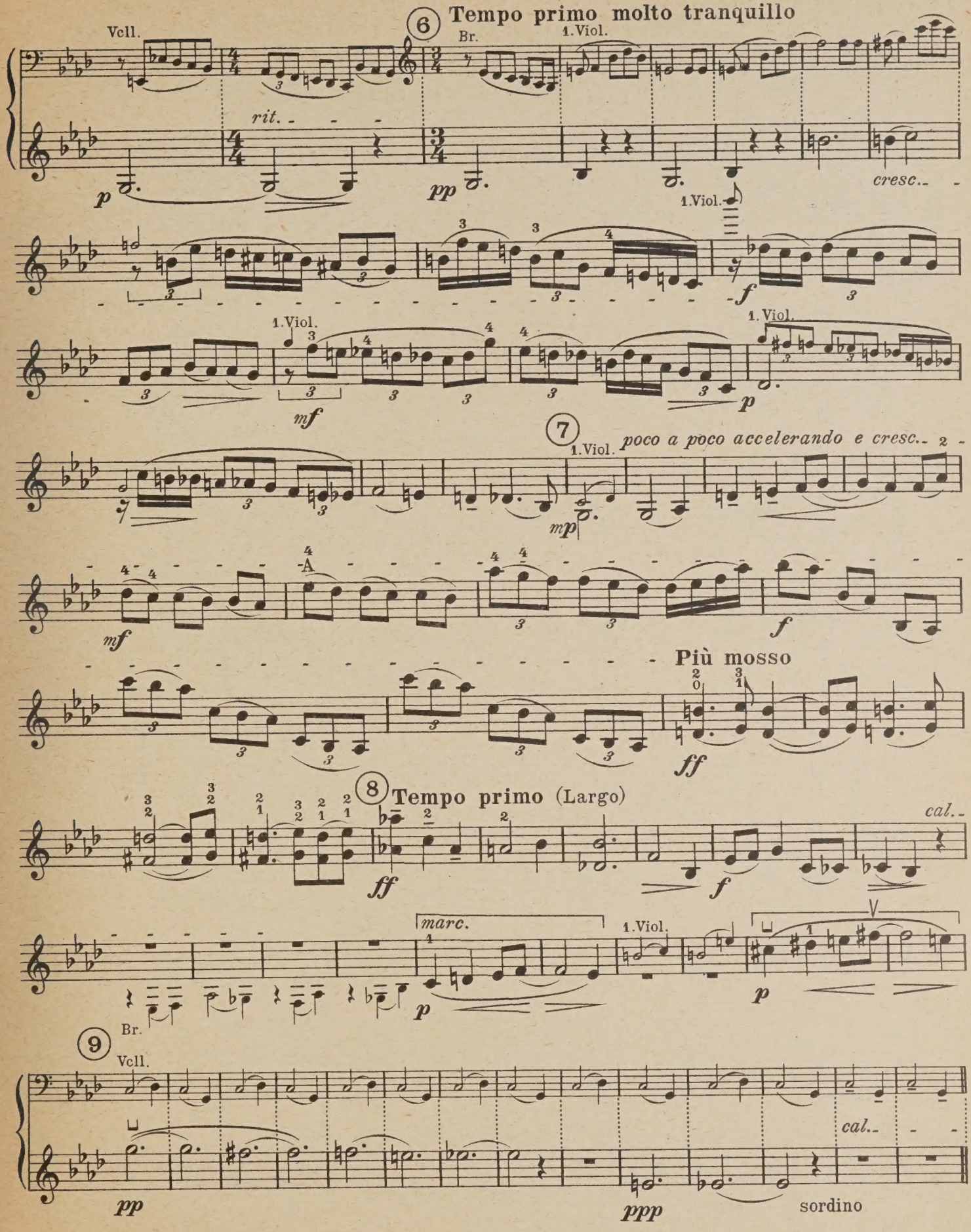
6 Tempo primo molto tranquillo
Vcll.
Br.
1.Viol.
rit.
p
pp
cresc.
1.Viol.
f
1.Viol.
mf
p
7
1.Viol.
poco a poco accelerando e cresc.
mp
mf
f
Più mosso
ff
8 Tempo primo (Largo)
cal.
ff
f
marc.
1.Viol.
p
p
Br.
9
Vcll.
cal.
pp
ppp
sordino

Violine 2

Tempo primo (Adagio)
molto tranquillo
con sord.

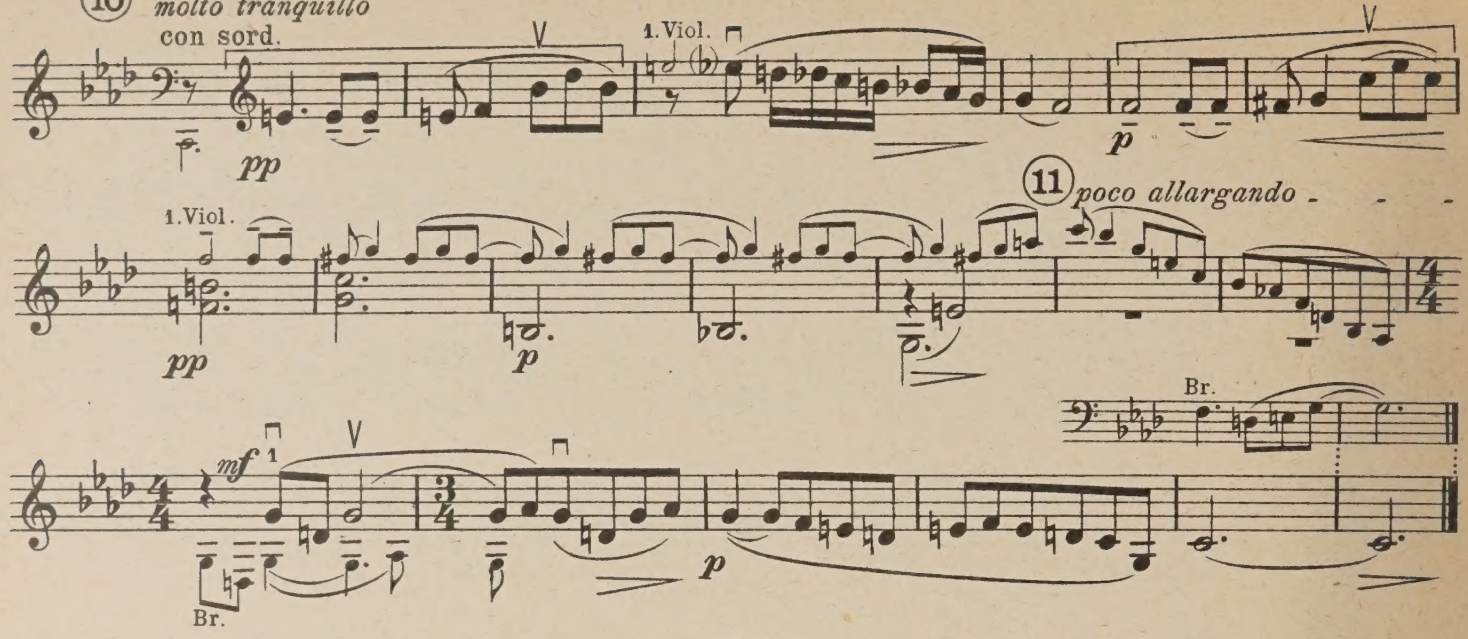

IV

Molto vivace
senza sord.

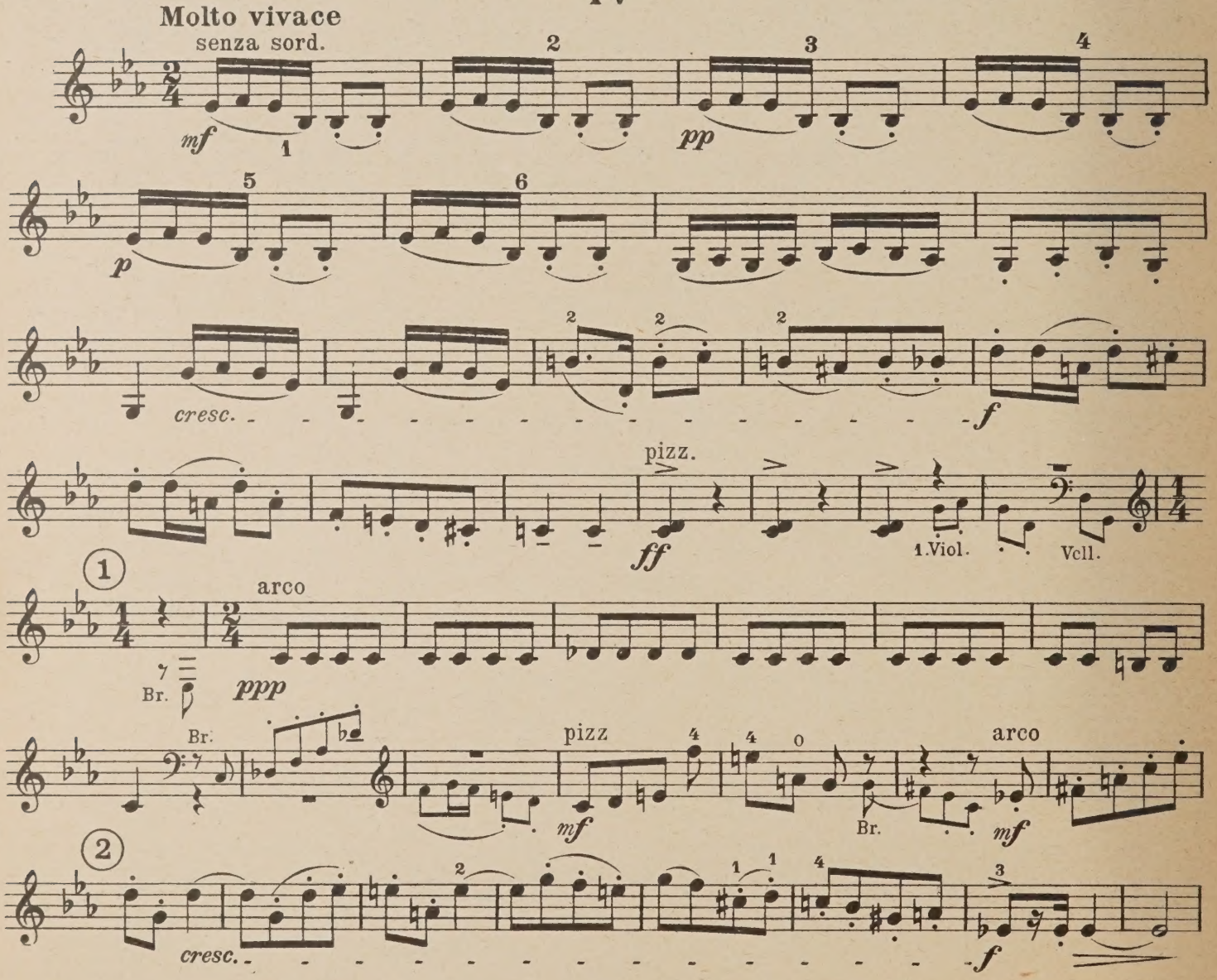

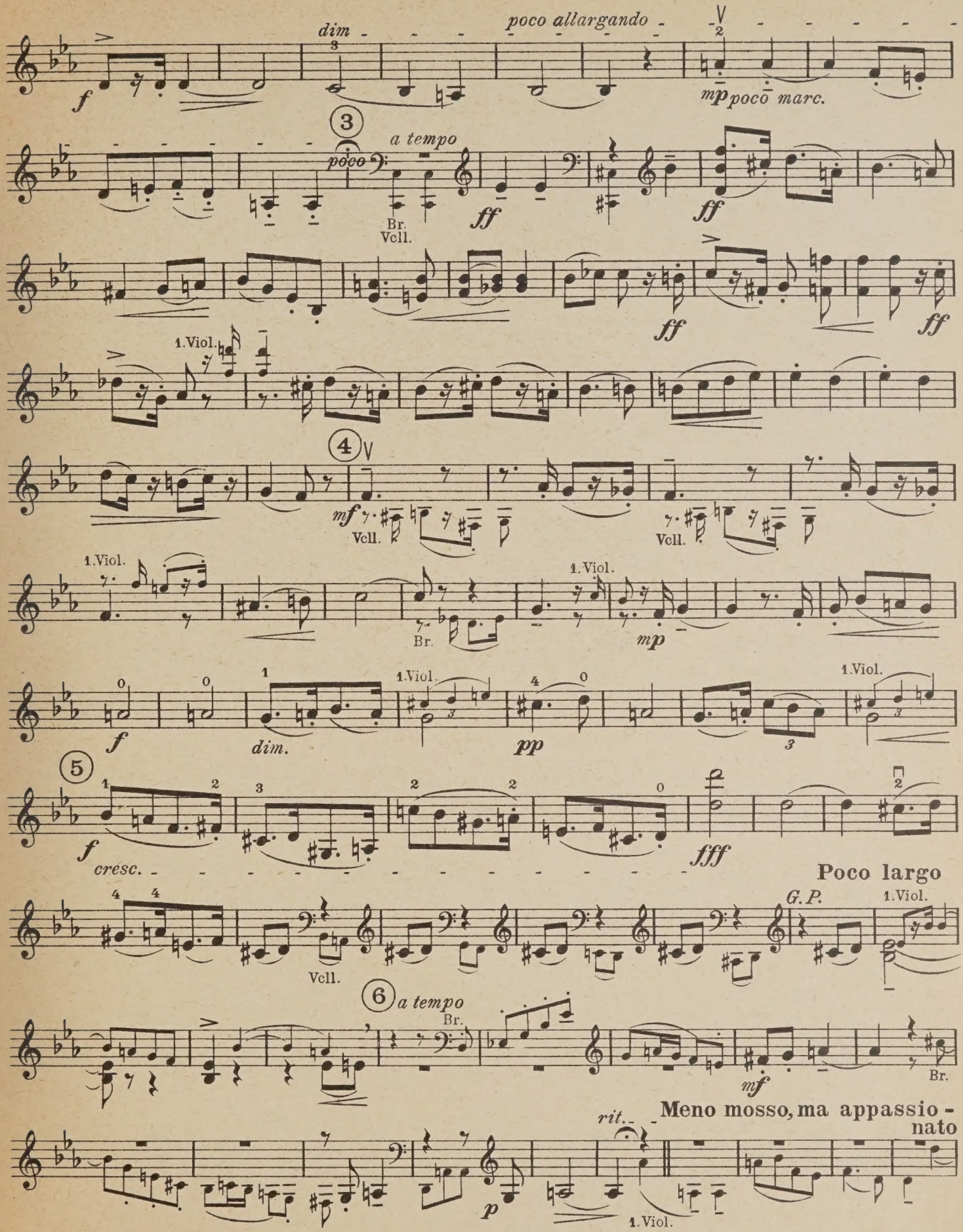
dim
poco allargando
mp poco marc.
3
a tempo
poco
Br.
Vcll.
ff
1.Viol.
4
mf
Vcll.
mp
f
dim.
pp
5
cresc.
fff
Poco largo
G.P.
6
a tempo
Br.
mf
rit.
Meno mosso, ma appassionato
p

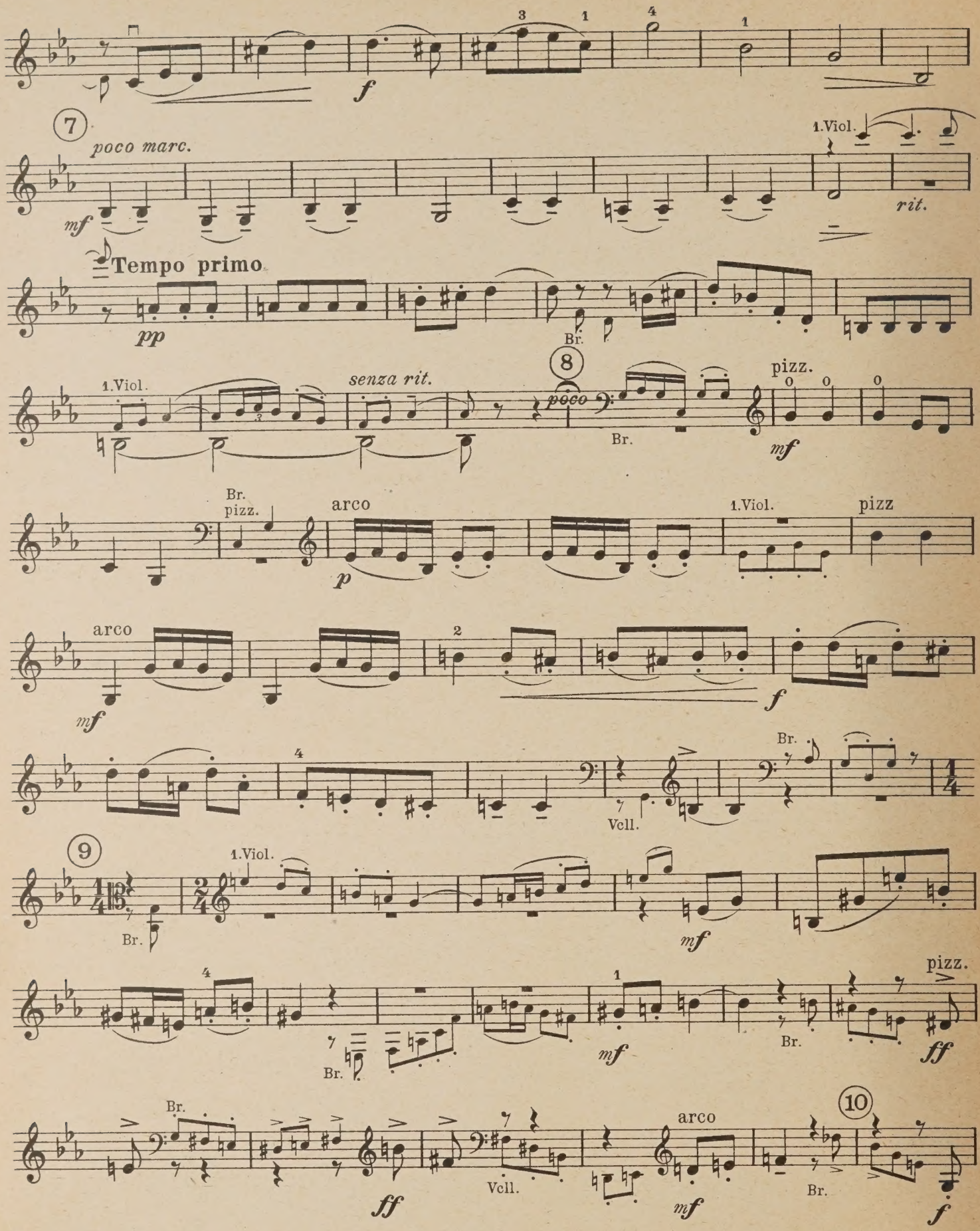
f
7
poco marc.
mf
1.Viol.
rit.
Tempo primo
pp
Br.
8
1.Viol.
senza rit.
poco
Br.
pizz.
mf
Br.
pizz.
arco
p
1.Viol.
pizz
arco
mf
f
Vcll.
Br.
9
1.Viol.
Br.
mf
pizz.
Br.
mf
Br.
ff
Vcll.
arco
mf
10
Br.
f

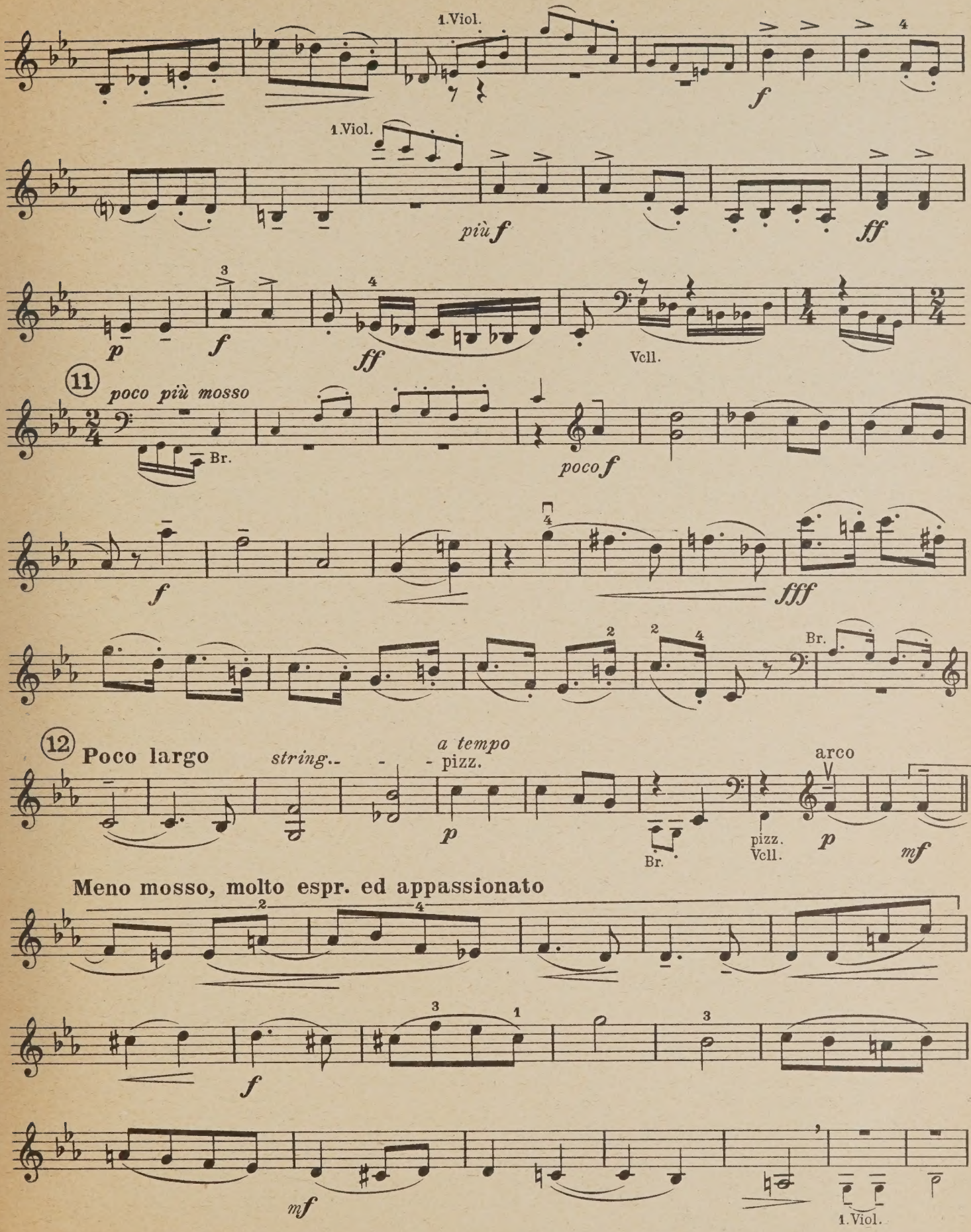
1.Viol.
f
1.Viol.
più f
ff
p
f
ff
Vcll.
11
poco più mosso
Br.
poco f
f
fff
Br.
12
Poco largo
string..
a tempo
pizz.
p
Br.
pizz.
Vcll.
arco
p
mf
Meno mosso, molto espr. ed appassionato
f
mf
1.Viol.

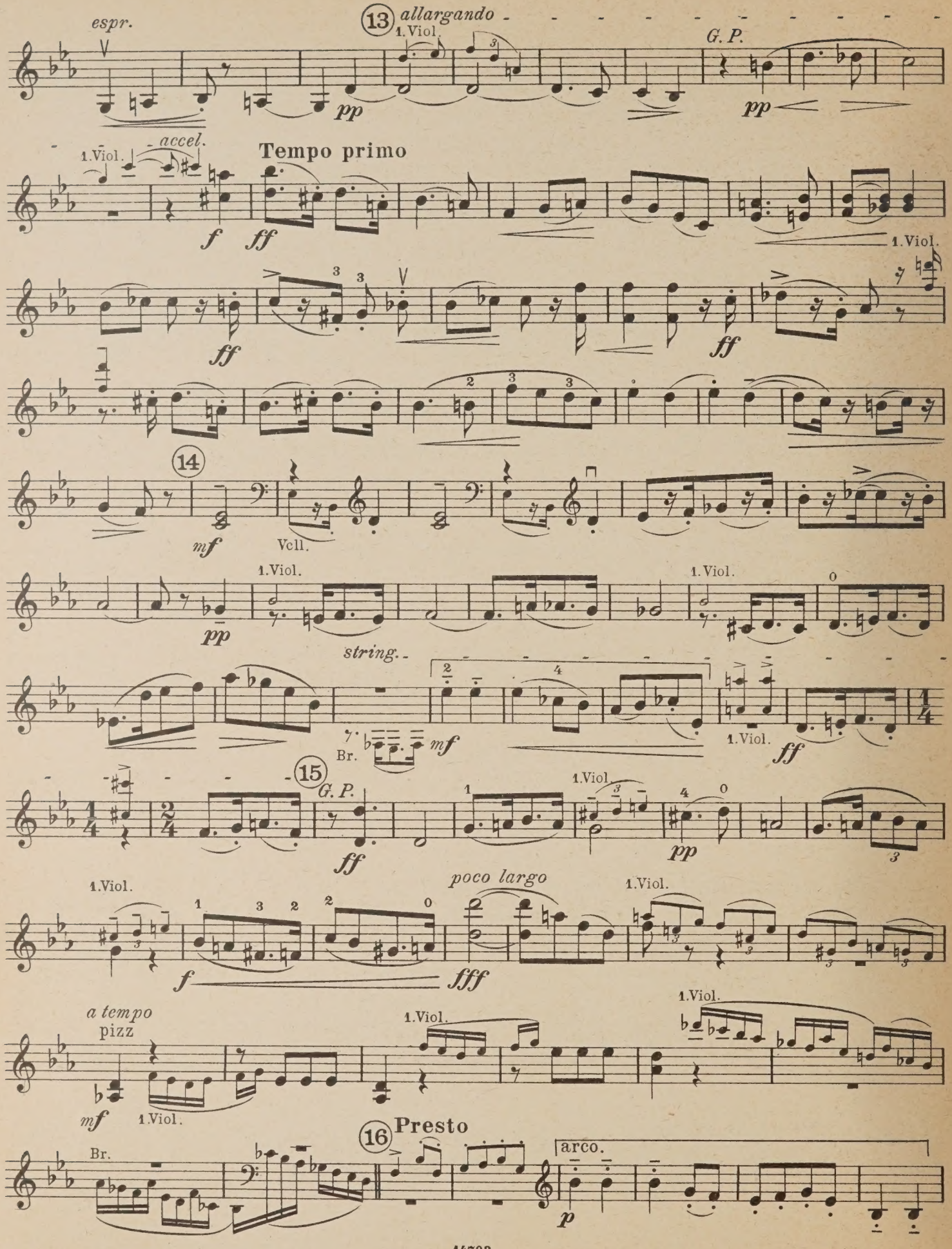
espr.
13
allargando
1.Viol.
G. P.
pp
pp
1.Viol.
accel.
Tempo primo
f
ff
ff
1.Viol.
ff
ff
14
mf
Vcll.
pp
1.Viol.
1.Viol.
string.
Br.
mf
1.Viol.
ff
15
G. P.
ff
1.Viol.
pp
1.Viol.
poco largo
1.Viol.
f
fff
a tempo
pizz
mf
1.Viol.
1.Viol.
1.Viol.
16
Presto
Br.
arco.
p

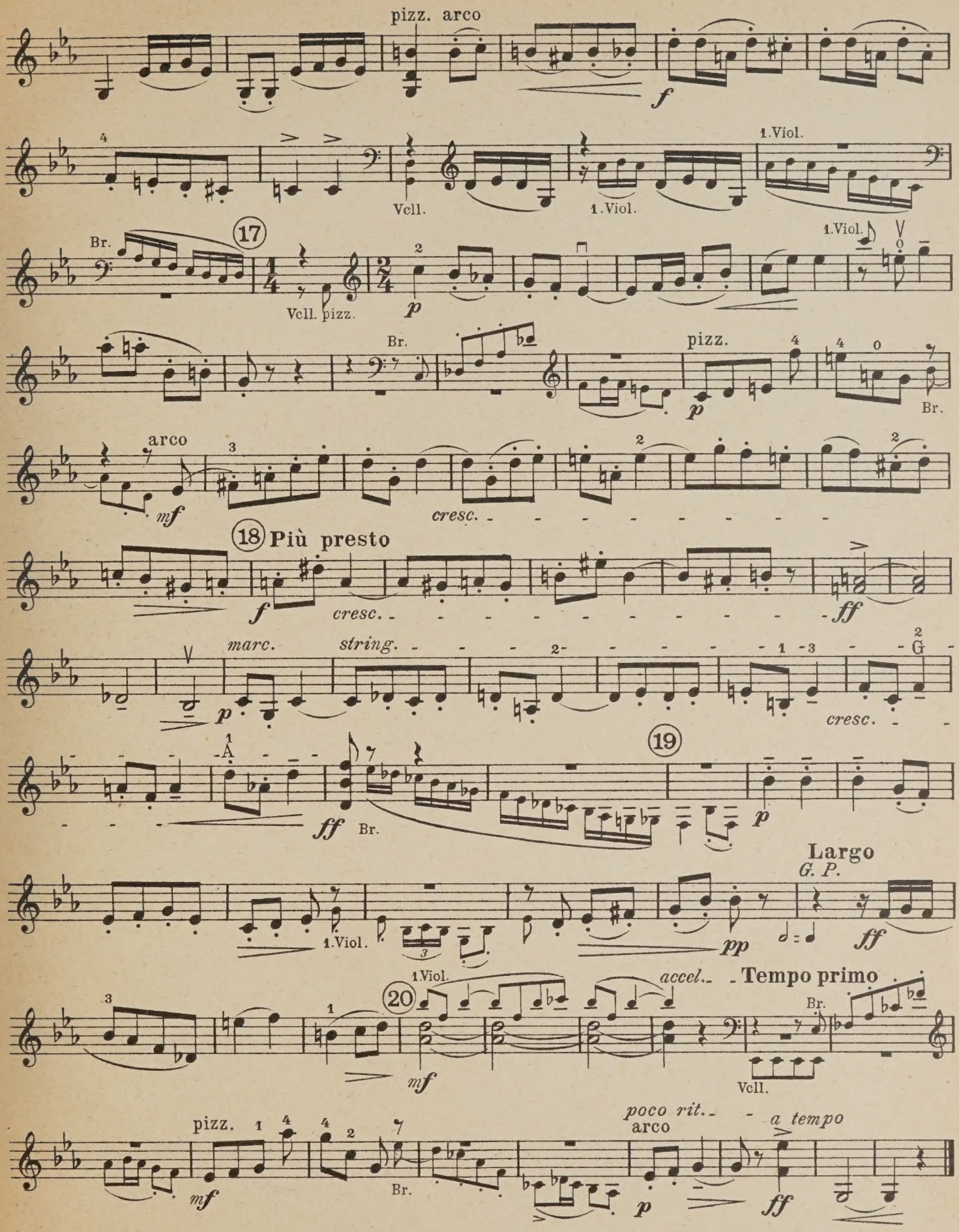
pizz. arco
f
Vcll.
1.Viol.
1.Viol.
Br.
17
Vcll. pizz.
p
1.Viol.
Br.
pizz.
p
Br.
arco
mf
cresc.
18 Più presto
f
cresc.
ff
marc.
string.
p
cresc.
19
A
ff
Br.
p
Largo
G. P.
1.Viol.
pp
ff
1.Viol.
accel.
Tempo primo
20
mf
Br.
Vcll.
pizz.
mf
Br.
poco rit.
arco
p
a tempo
ff

THE CHAMBER MUSIC ASSOCIATION
48, DEVONSHIRE STREET,
HOLBORN, W.C.1.

18-3-64 JMcD

PLEASE DO NOT REMOVE
CARDS OR SLIPS FROM THIS POCKET

UNIVERSITY OF TORONTO LIBRARY

M
452
M944
op.4p
pt.2

Müller, Paul
[Quartet, strings, op. 4]
Quartett

Music

CIRCULATES ONLY WITH
ALL PERFORMING PARTS

Müller, Paul
[Quartet, strings, op. 4]
Quartett

M
452
.M944
OP.4P
MUSIC

UNIVERSITY OF TORONTO
LIBRARY

The W. W. COBBETT
CHAMBER MUSIC COLLECTION

presented by the
FACULTY OF MUSIC

THE CHAMBER MUSIC ASSOCIATION
LIBRARY
COBBETT BEQUEST.

VIOLA

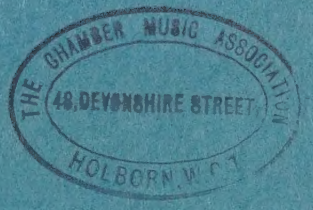

VIOLA

Paul Müller

Quartet

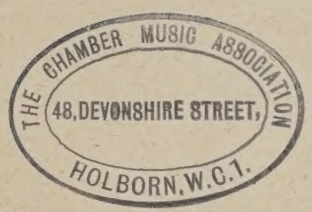

M
452
M944
op.4 p
pt.3

LIBRARY
MAR 22 1963
UNIVERSITY OF TORONTO
833380

QUARTETT

für 2 Violinen Bratsche und Violoncello

Öffentliches Aufführungsrecht
vorbehalten
Public Performing Right reserved

Bratsche

I

Paul Müller, Op. 4

Allegro

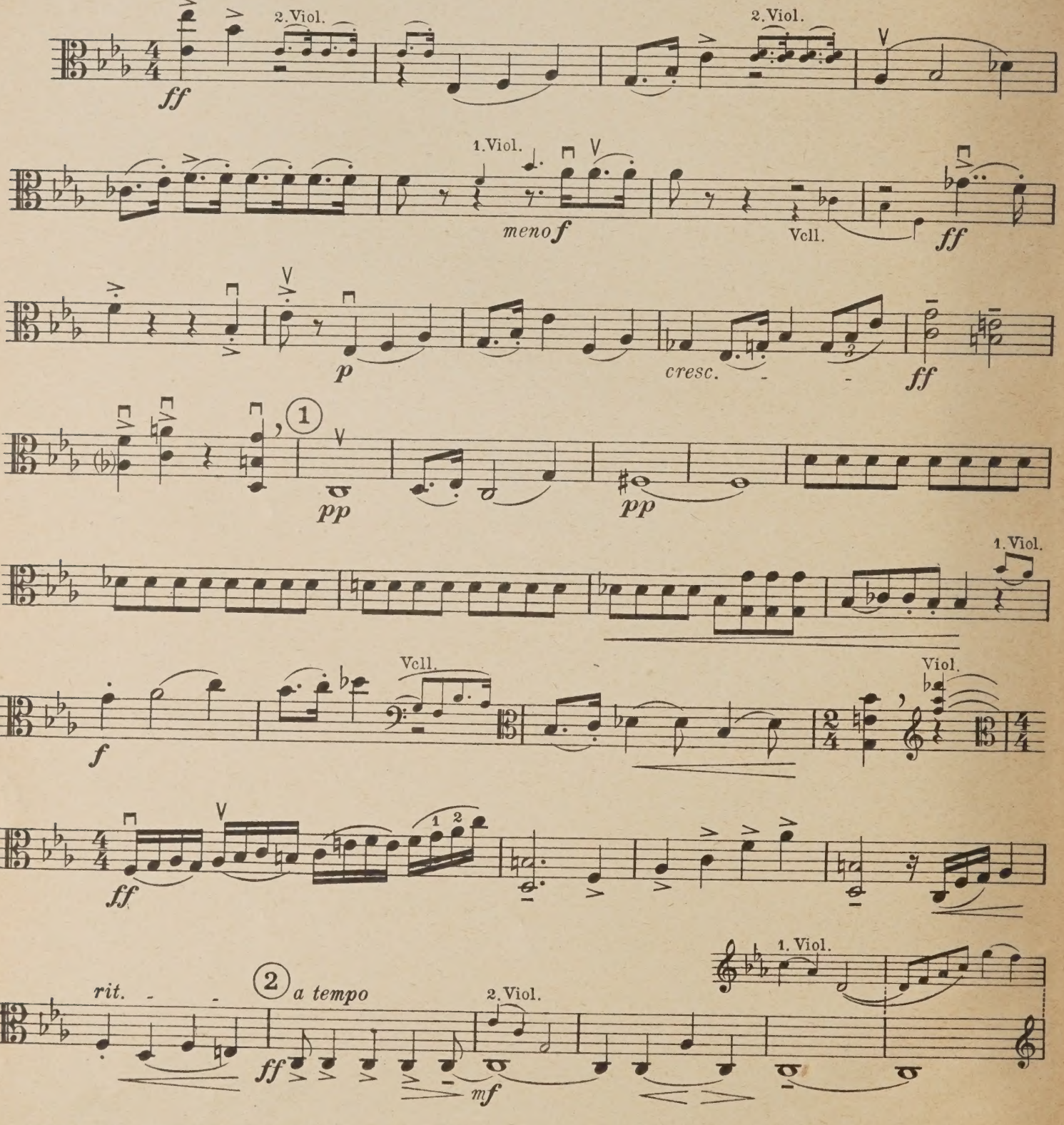

Copyright 1925 by N. Simrock, G.m.b.H., Berlin

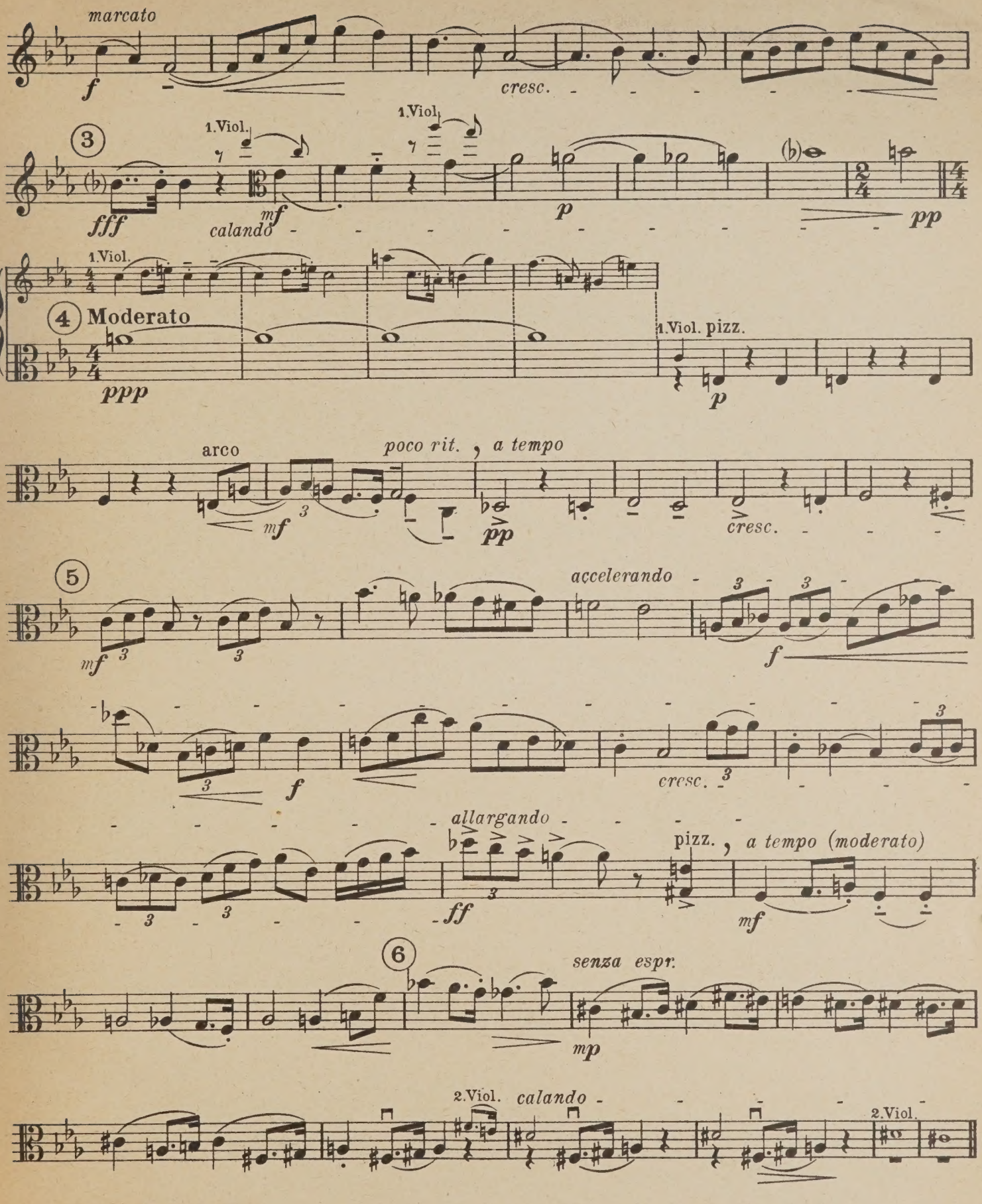
marcato
f
cresc.
3
1.Viol.
fff
mf
calando
1.Viol.
p
pp
1.Viol.
4 Moderato
ppp
1.Viol. pizz.
p
arco
mf
poco rit.
a tempo
pp
cresc.
5
mf
accelerando
f
f
cresc.
allargando
ff
pizz.
a tempo (moderato)
mf
6
senza espr.
mp
2.Viol.
calando
2.Viol.

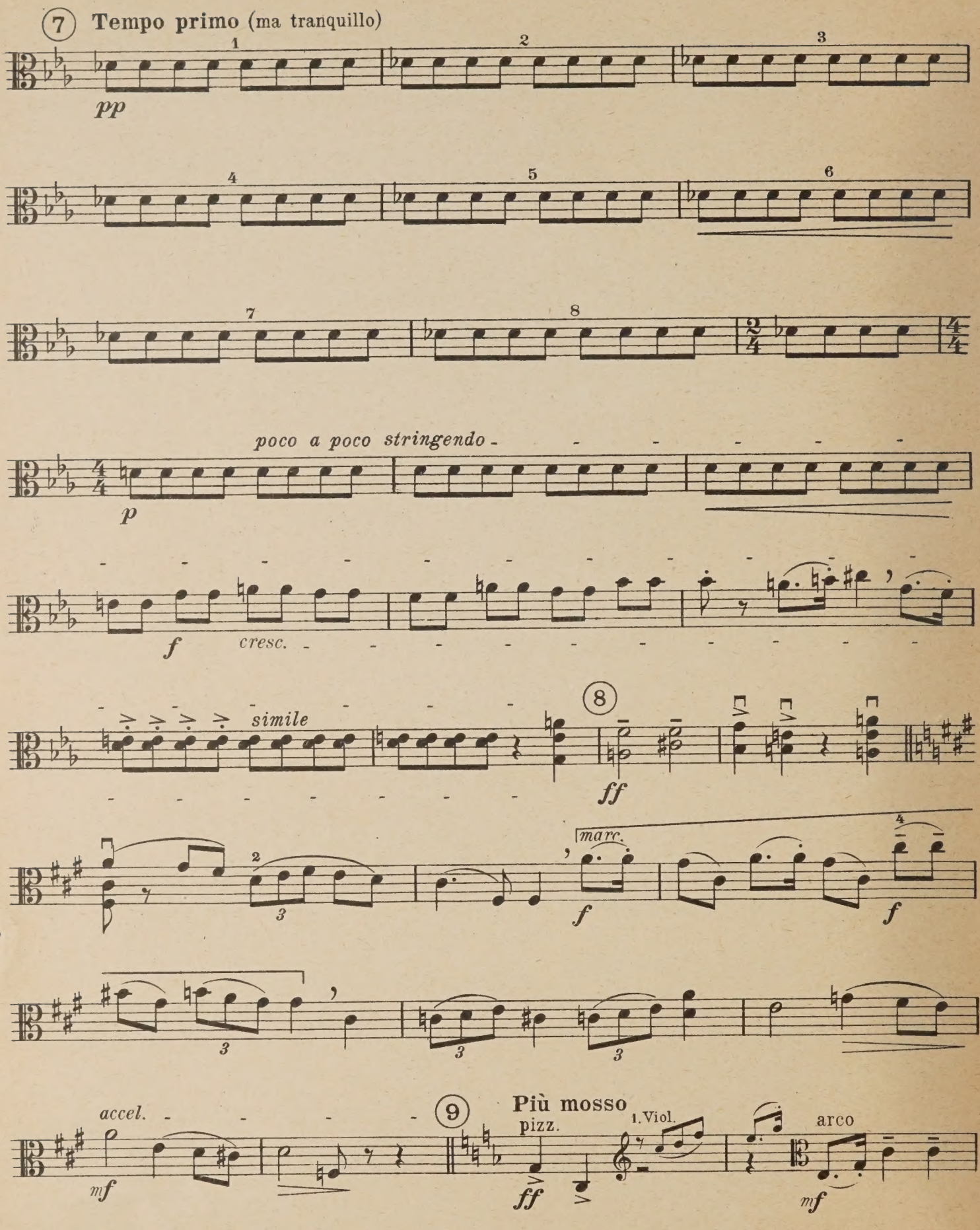
7 Tempo primo (ma tranquillo)
pp
poco a poco stringendo
p
f
cresc.
simile
8
ff
marc.
f
f
accel.
mf
9
Più mosso
pizz.
1. Viol.
ff
arco
mf

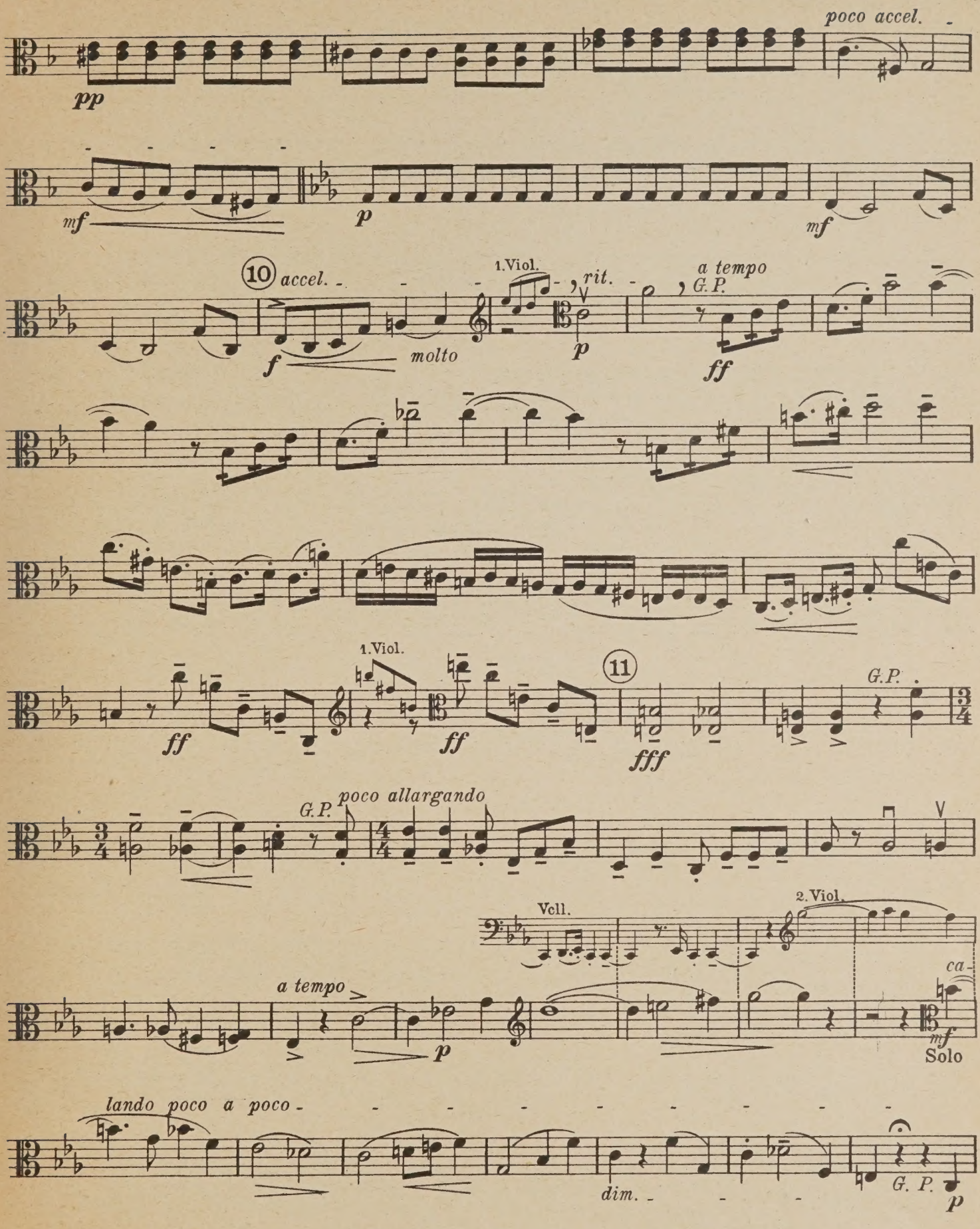
poco accel.
pp
mf
p
mf
10
accel.
1.Viol.
rit.
a tempo
G.P.
f
molto
p
ff
1.Viol.
11
G.P.
ff
ff
fff
poco allargando
G.P.
Vcll.
2.Viol.
a tempo
p
ca-
mf
Solo
lando poco a poco
dim.
G. P.
p

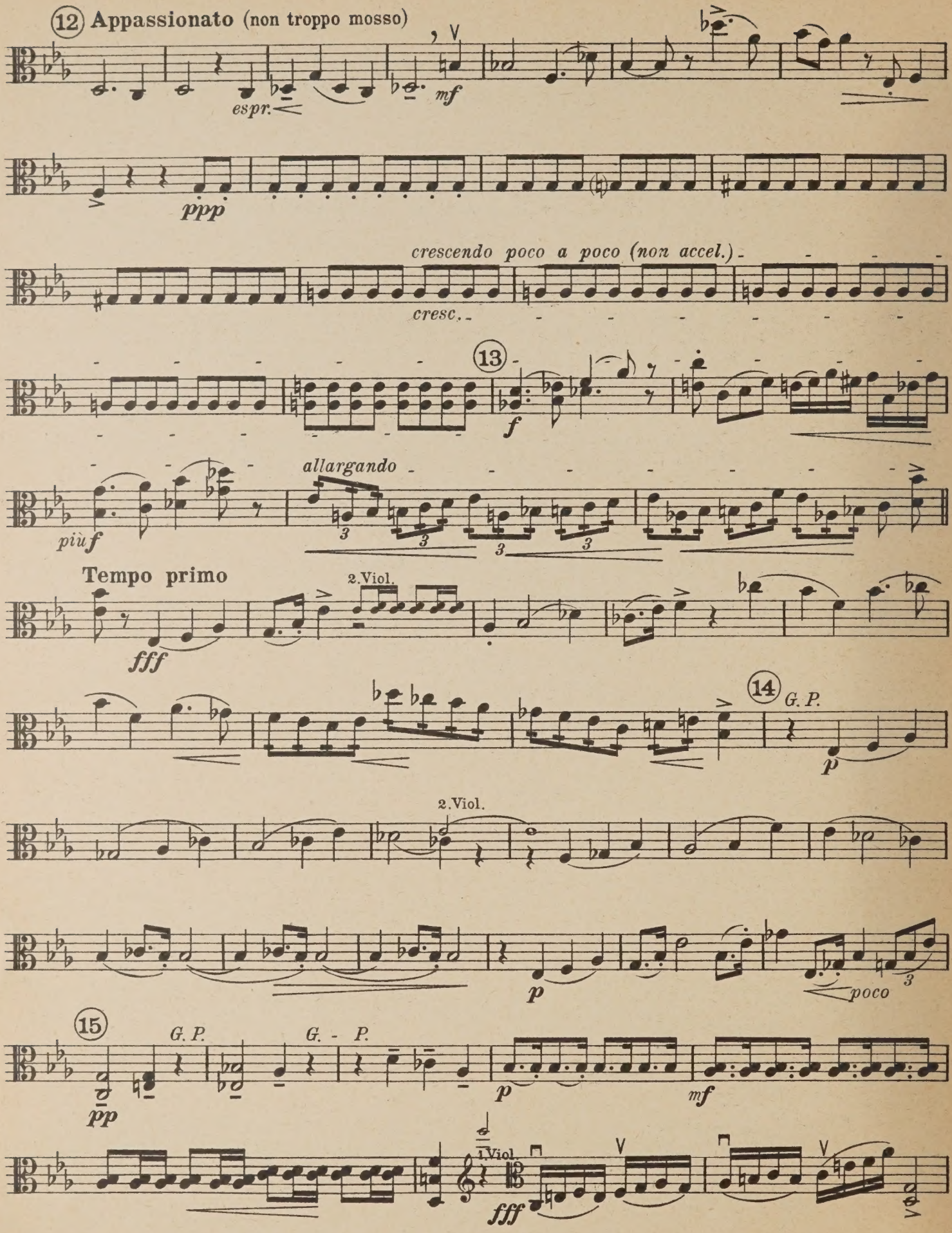
12 Appassionato (non troppo mosso)
espr.
mf
ppp
crescendo poco a poco (non accel.)
cresc.
13
f
più f
allargando
Tempo primo
2. Viol.
fff
14
G. P.
p
poco
15
pp
1. Viol.

poco rit. 1.Viol. fff 16 Appassionato poco f

ff ff

1.Viol. molto rit. 17 Moderato pizz.

ff G fff p

arco crescendo

p mf f

con tutta forza 18

fff f

2.Viol. calando Vcll.

p p

rit. 19 Molto tranquillo 1.Viol. 20

p pp p p

mf

21 stringendo subito 1.Viol. Allegro G.P. G. P.

f più f cresc.

ff molto allargando f ff

II

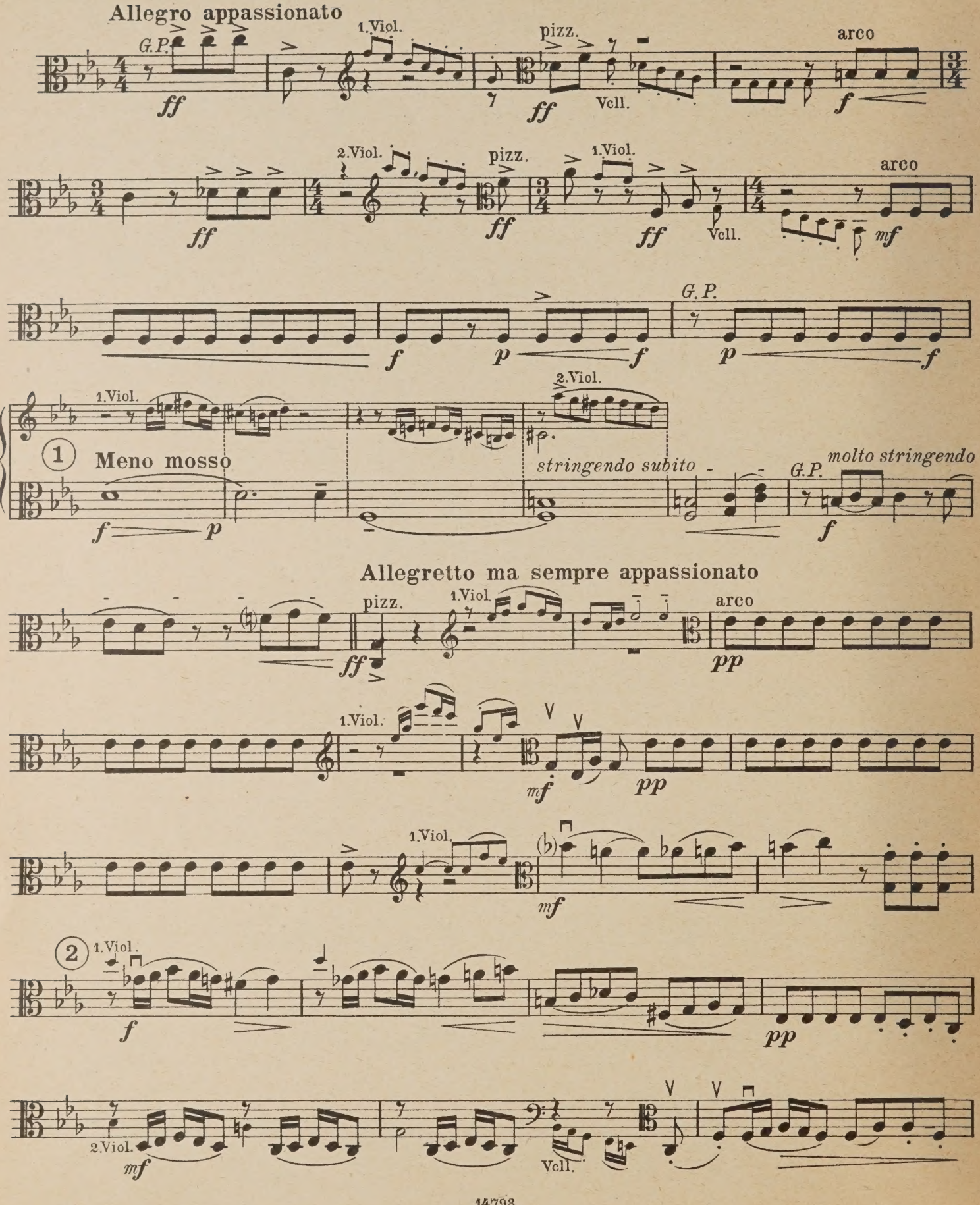
Allegro appassionato
G.P.
ff
1.Viol.
pizz.
ff
Vcll.
arco
f
2.Viol.
pizz.
ff
1.Viol.
ff
Vcll.
arco
mf
f
p
f
G.P.
p
f
1.Viol.
2.Viol.
1
Meno mosso
f
p
stringendo subito
G.P.
molto stringendo
f
Allegretto ma sempre appassionato
pizz.
ff
1.Viol.
arco
pp
1.Viol.
mf
pp
1.Viol.
mf
2
1.Viol.
f
pp
2.Viol.
mf
Vcll.

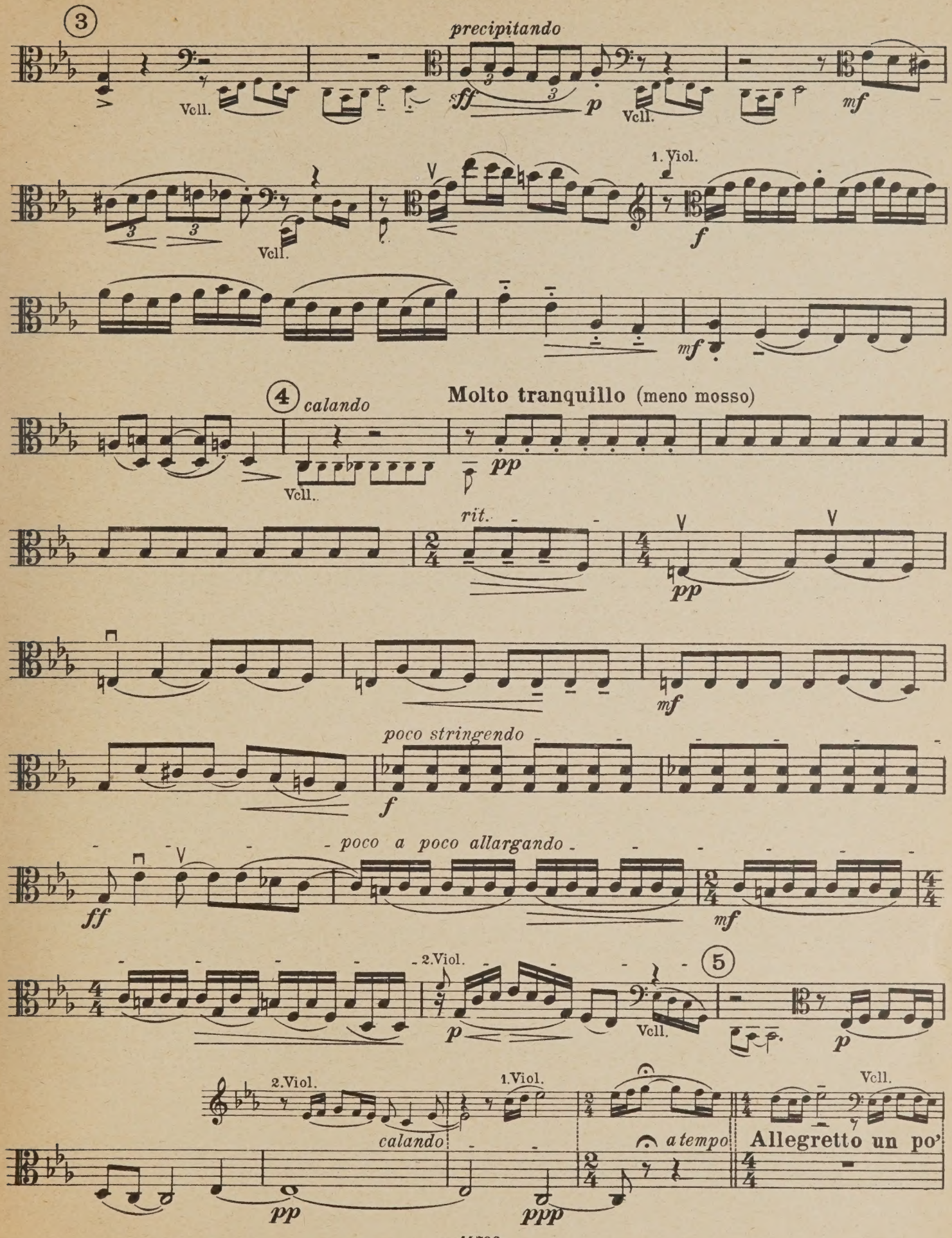
3
precipitando
Vcll.
sff
p
Vcll.
mf
1. Viol.
Vcll.
f
mf
4
calando
Molto tranquillo (meno mosso)
Vcll.
pp
rit.
pp
mf
poco stringendo
f
poco a poco allargando
ff
mf
2.Viol.
5
p
Vcll.
p
2.Viol.
1.Viol.
Vcll.
calando
a tempo
Allegretto un po'
pp
ppp

THE CHAMBER 48, DEVO HOL

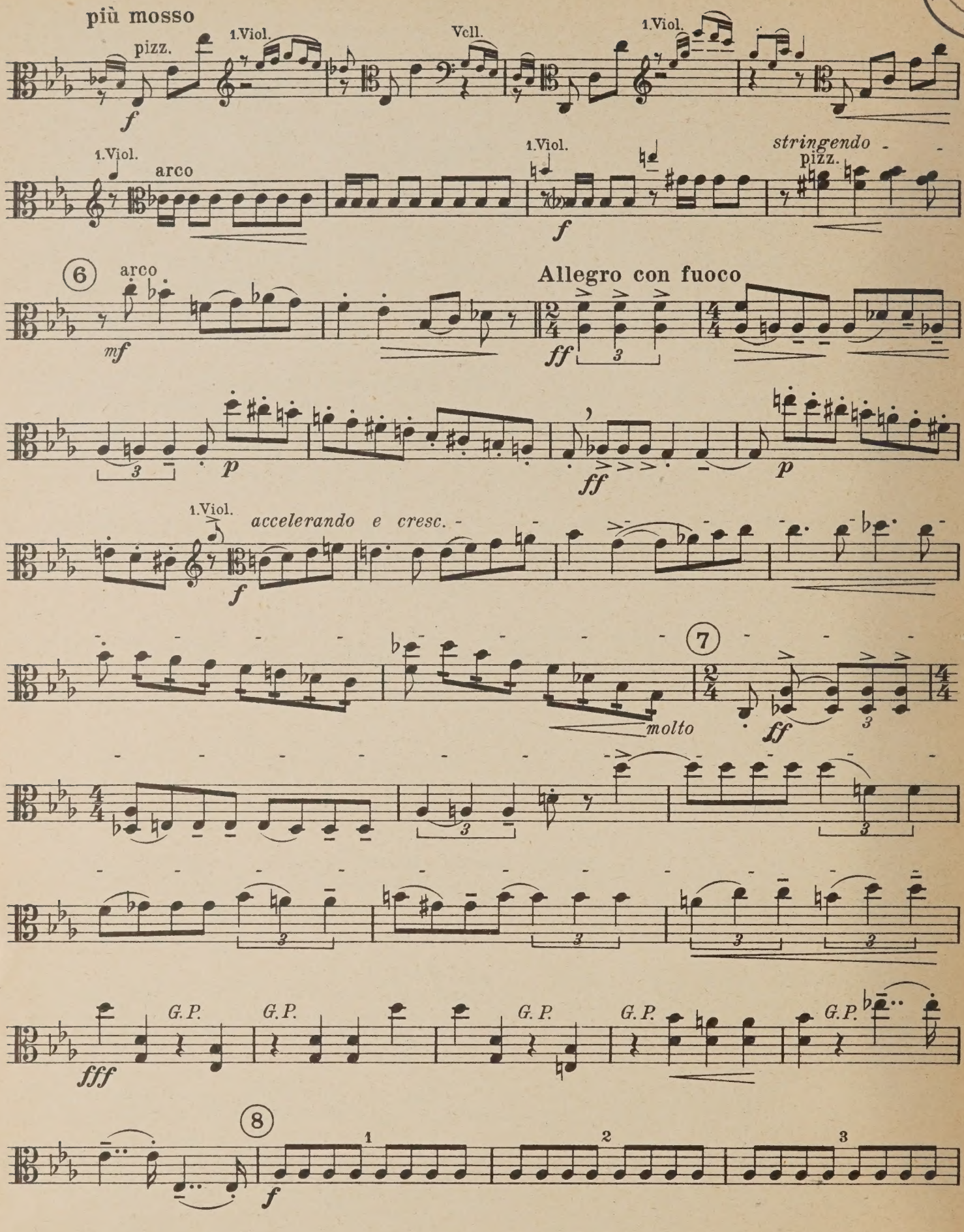

ASSOCIATION STREET, W.C.1.

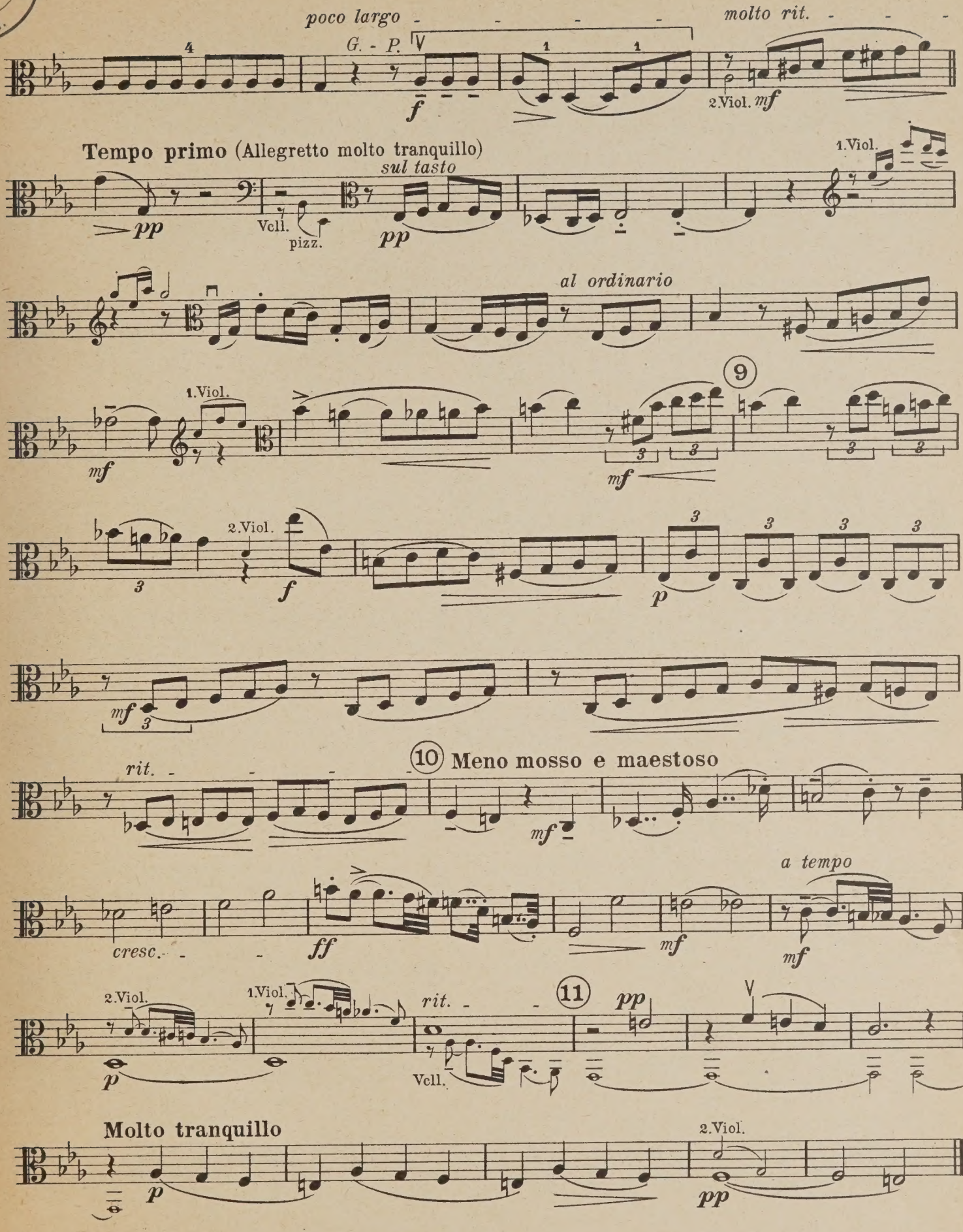

III

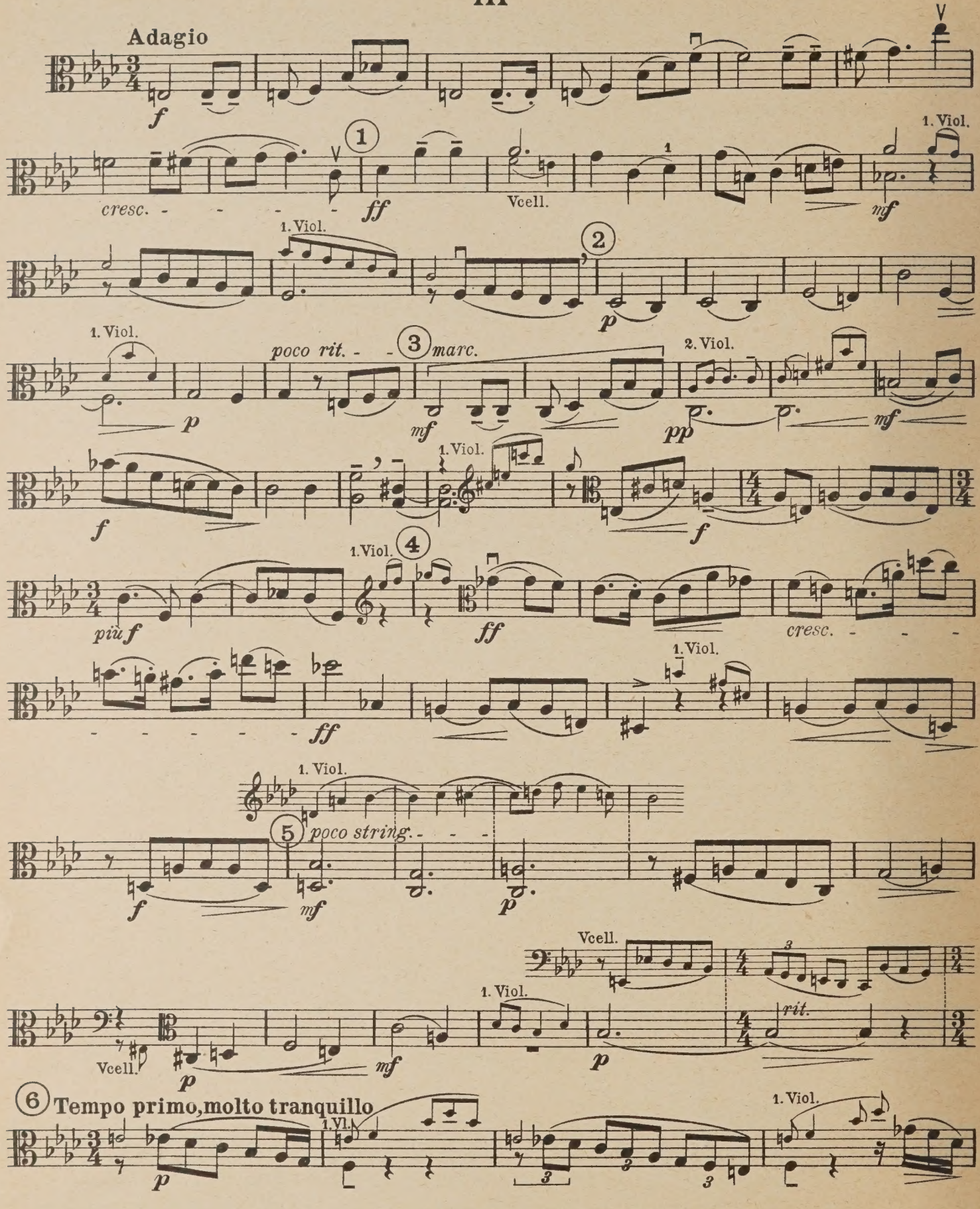
Adagio
cresc.
1. Viol.
Vcell.
poco rit.
marc.
2. Viol.
poco string.
Tempo primo, molto tranquillo
rit.

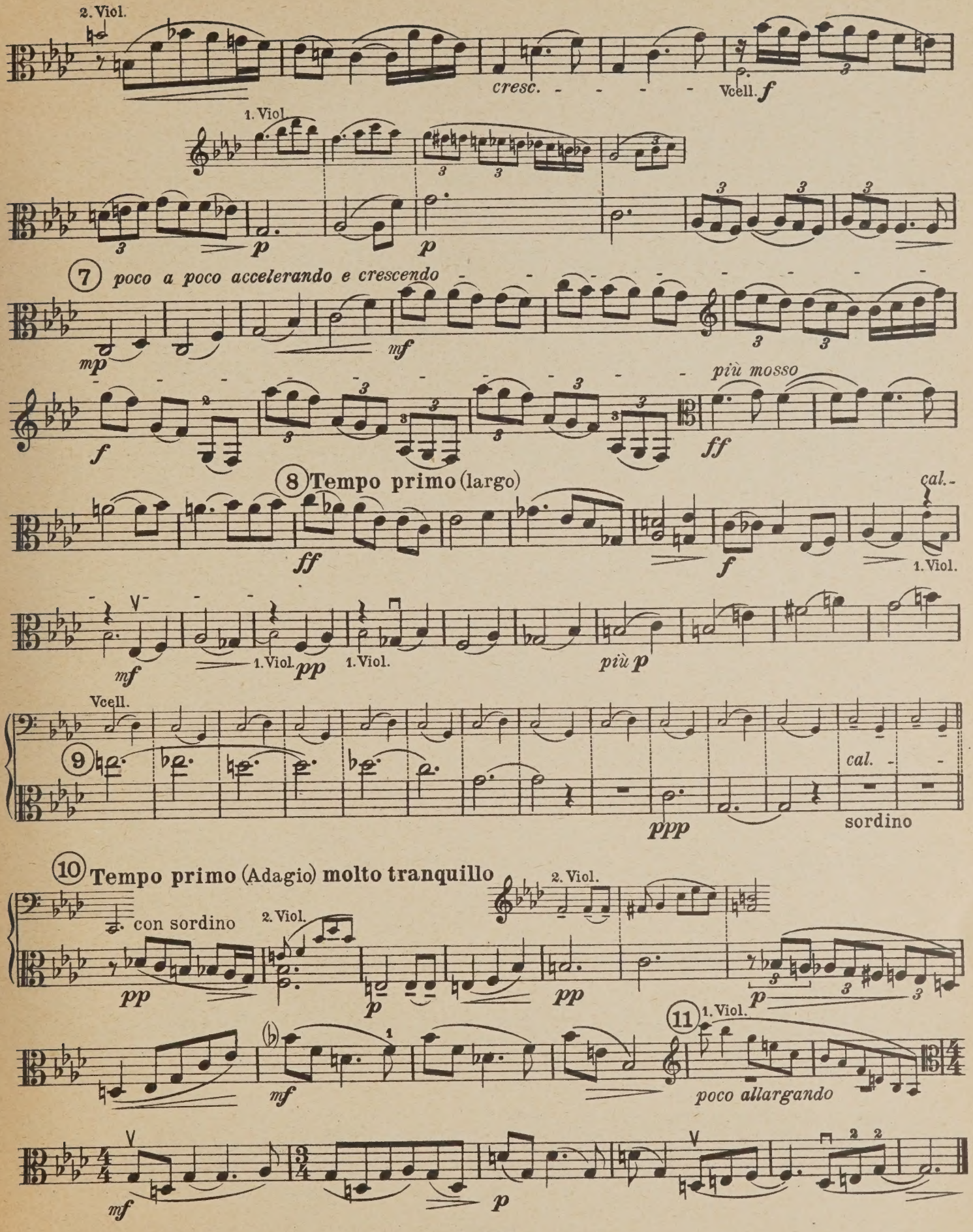
2. Viol.
cresc.
Vcell. f
1. Viol.
p
p
7 poco a poco accelerando e crescendo
mp
mf
f
più mosso
ff
8 Tempo primo (largo)
ff
f
cal.
1. Viol.
mf
1. Viol.
pp
1. Viol.
più p
Vcell.
9
cal.
ppp
sordino
10 Tempo primo (Adagio) molto tranquillo
con sordino
2. Viol.
pp
2. Viol.
p
pp
p
11
1. Viol.
mf
poco allargando
mf
p

IV

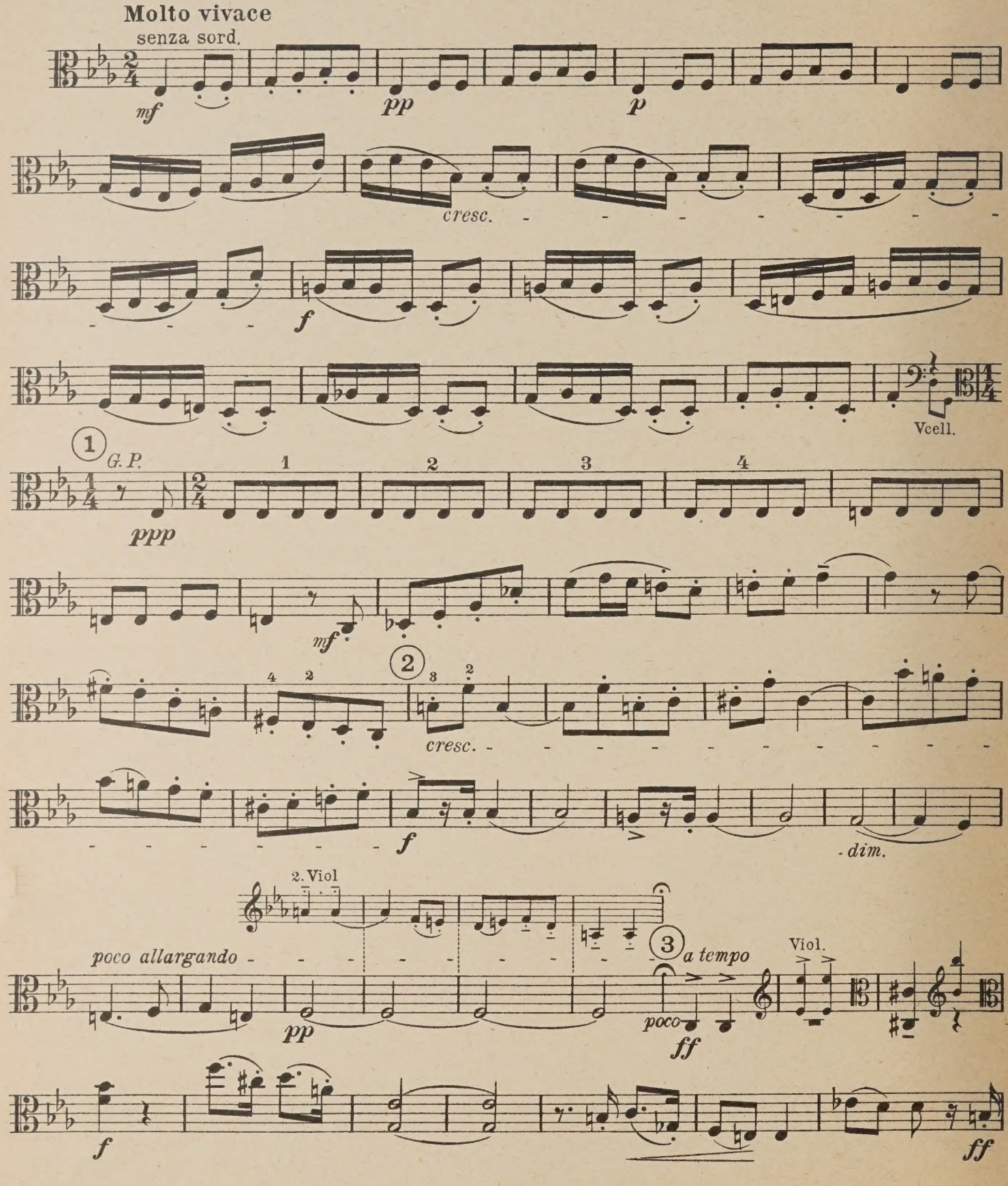
Molto vivace
senza sord.
mf
pp
p
cresc.
f
Vcell.
1
G. P.
ppp
mf
2
cresc.
f
dim.
2. Viol
poco allargando
pp
3
a tempo
poco
ff
Viol.
f
ff

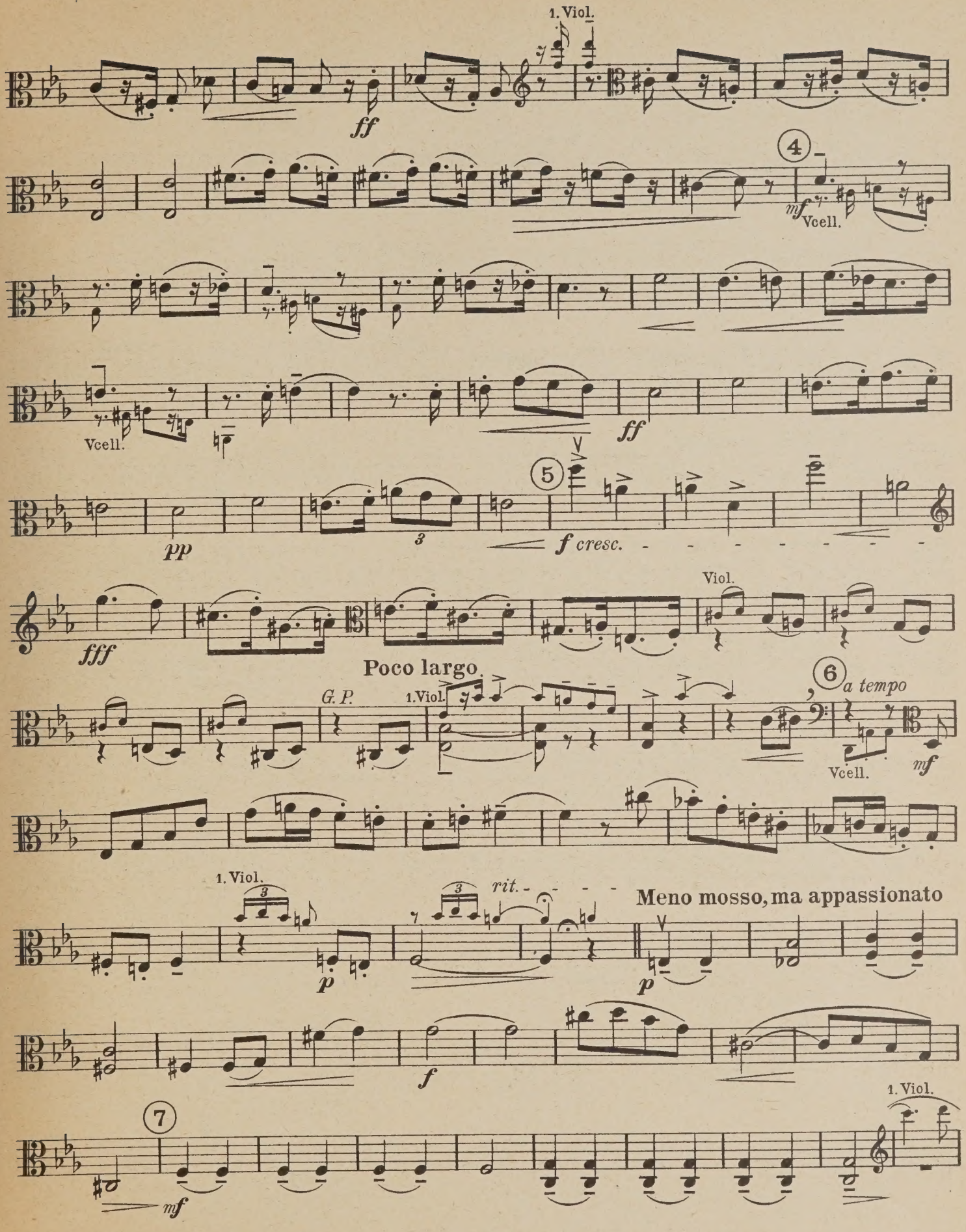
1. Viol.
ff
4
mf
Vcell.
Vcell.
ff
5
pp
3
f cresc.
fff
Viol.
Poco largo
G. P.
1. Viol.
6
a tempo
Vcell.
mf
1. Viol.
3
p
3
rit.
Meno mosso, ma appassionato
p
f
7
mf
1. Viol.

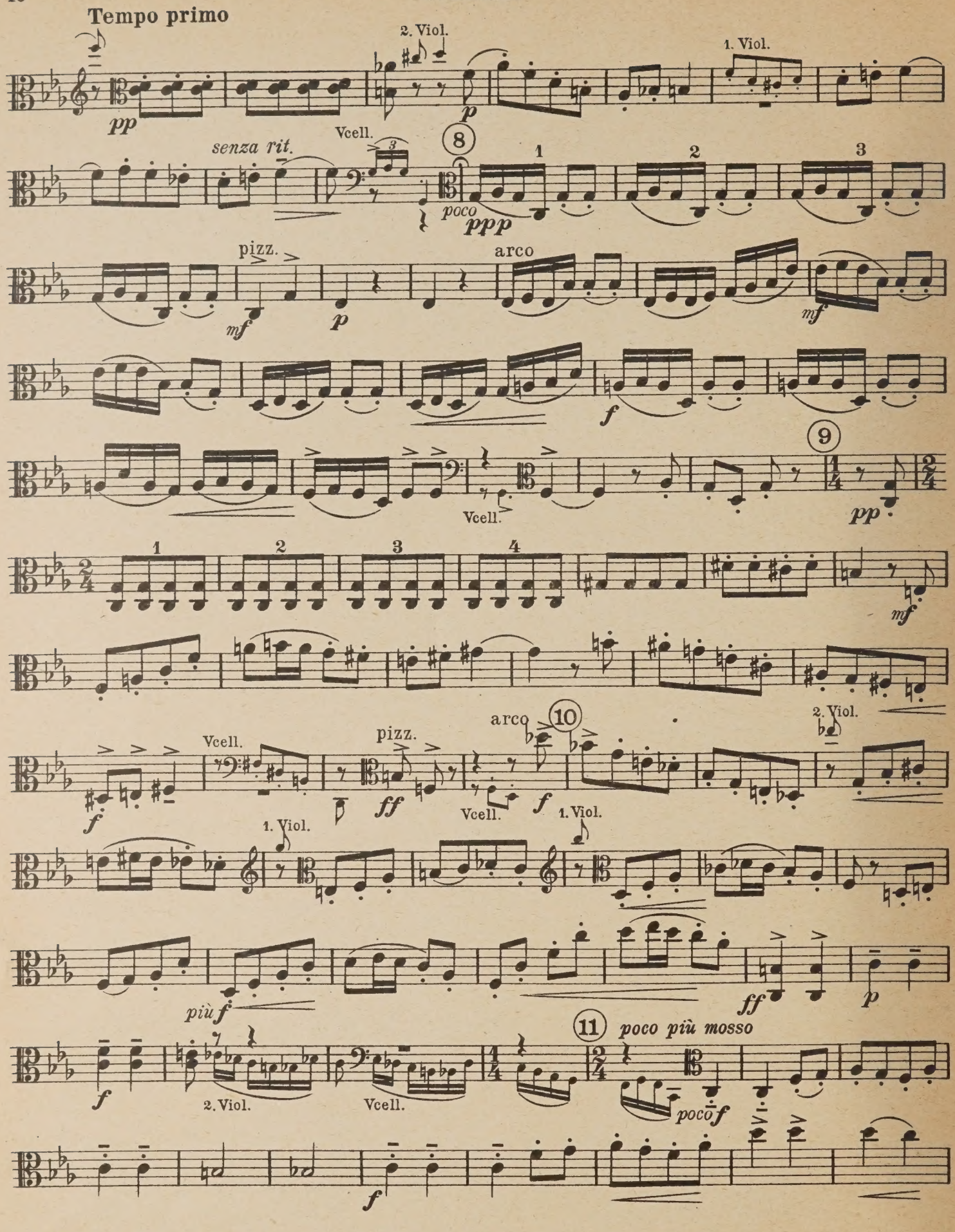
Tempo primo
pp
2. Viol.
p
1. Viol.
senza rit.
Vcell.
8
poco
ppp
pizz.
mf
p
arco
mf
f
9
Vcell.
pp
mf
2. Viol.
Vcell.
pizz.
ff
10
arco
Vcell.
f
1. Viol.
più f
ff
p
11
poco più mosso
2. Viol.
Vcell.
poco f
f

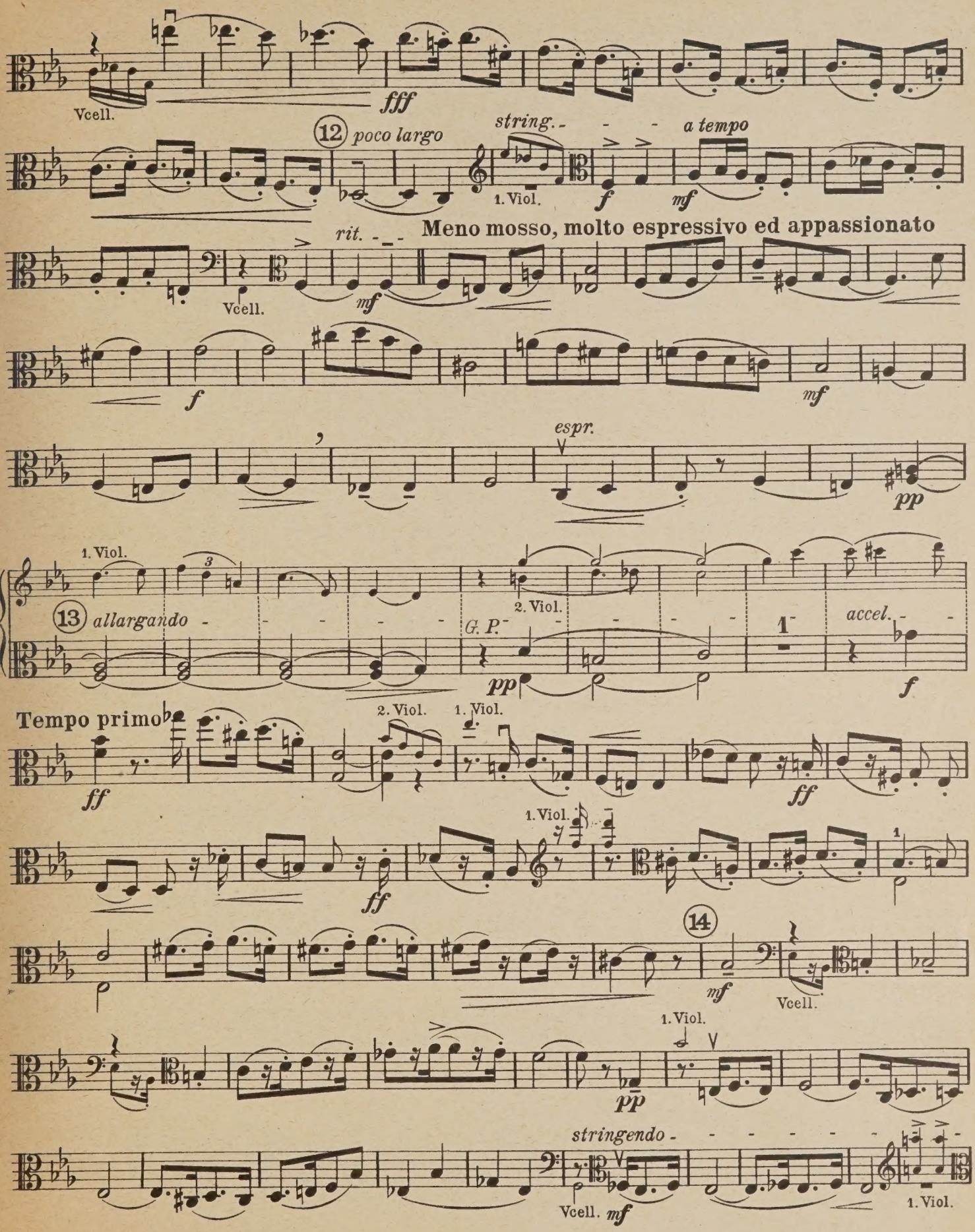
Vcell.
fff
12 poco largo
string.
a tempo
1. Viol.
f
mf
Meno mosso, molto espressivo ed appassionato
rit.
Vcell.
mf
f
mf
espr.
pp
1. Viol.
13 allargando
2. Viol.
G. P.
pp
accel.
f
Tempo primo
ff
2. Viol.
1. Viol.
ff
1. Viol.
ff
14
mf
Vcell.
1. Viol.
pp
stringendo
Vcell.
mf
1. Viol.

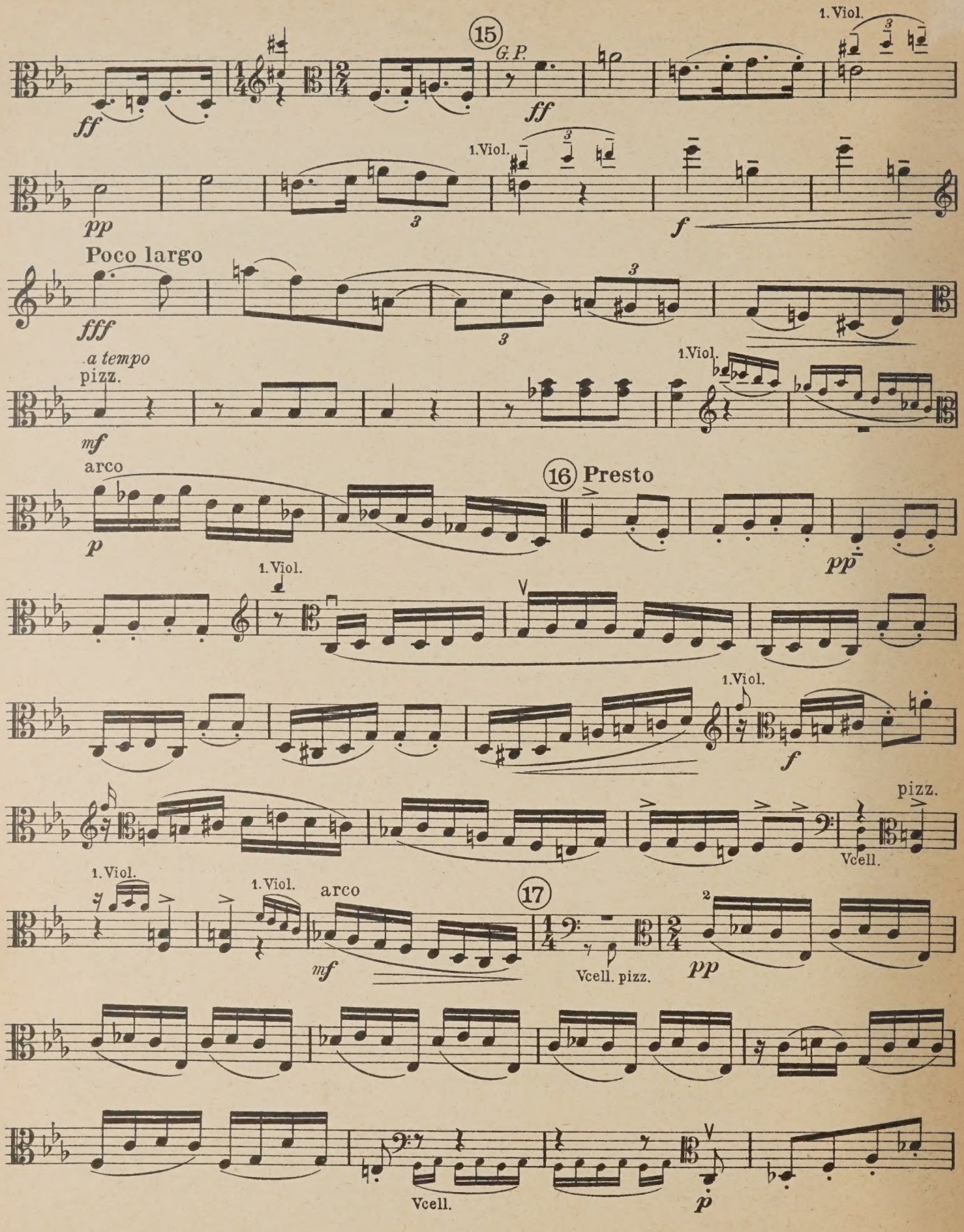
15
G.P.
1. Viol.
Poco largo
a tempo
pizz.
arco
16 Presto
Vcell. pizz.
17
Vcell.

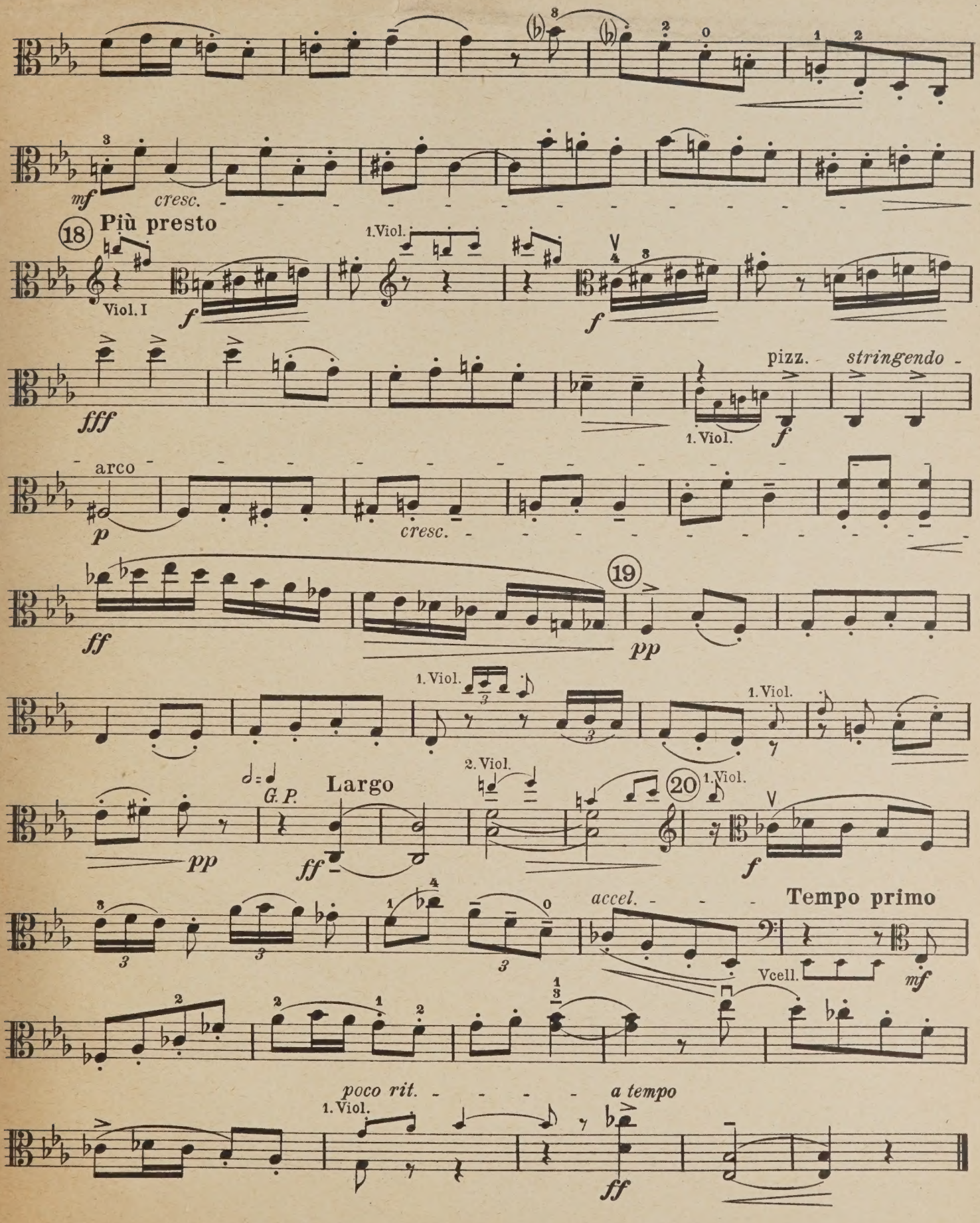
mf
cresc.
18
Più presto
Viol. I
1. Viol.
f
fff
pizz.
stringendo
1. Viol.
arco
p
cresc.
19
ff
pp
1. Viol.
1. Viol.
2. Viol.
G. P.
Largo
20
1. Viol.
pp
ff
f
accel.
Tempo primo
Vcell.
mf
poco rit.
a tempo
1. Viol.
ff

THE CHAMBER MUSIC ASSOCIATION
48, DEVONSHIRE STREET,
HOLBORN, W.C.1.

18-3-64 mes

PLEASE DO NOT REMOVE
CARDS OR SLIPS FROM THIS POCKET

UNIVERSITY OF TORONTO LIBRARY

M
452
M944
op.4p
pt.3

Müller, Paul
[Quartet, strings, op. 4]
Quartett

Music

CIRCULATES ONLY WITH
ALL PERFORMING PARTS

Müller, Paul
[Quartet, strings, op. 4]
Quartett

M
452
.M944
OP.4P
MUSIC

UNIVERSITY OF TORONTO
LIBRARY

The W. W. COBBETT
CHAMBER MUSIC COLLECTION

presented by the
FACULTY OF MUSIC

THE CHAMBER MUSIC ASSOCIATION
LIBRARY
COBBETT BEQUEST.

'CELLO.

THE CHAMBER MUSIC ASSOCIATION
48, DEVONSHIRE STREET,
HOLBORN, W.C.1.
M
452
M944
op.4p
pt.4

LIBRARY
MAR 22 1963
UNIVERSITY OF TORONTO
833381

QUARTETT

für 2 Violinen, Bratsche und Violoncello

Öffentliches Aufführungsrecht
vorbehalten
Public Performing Right reserved

Violoncello

I

Paul Müller, Op.4

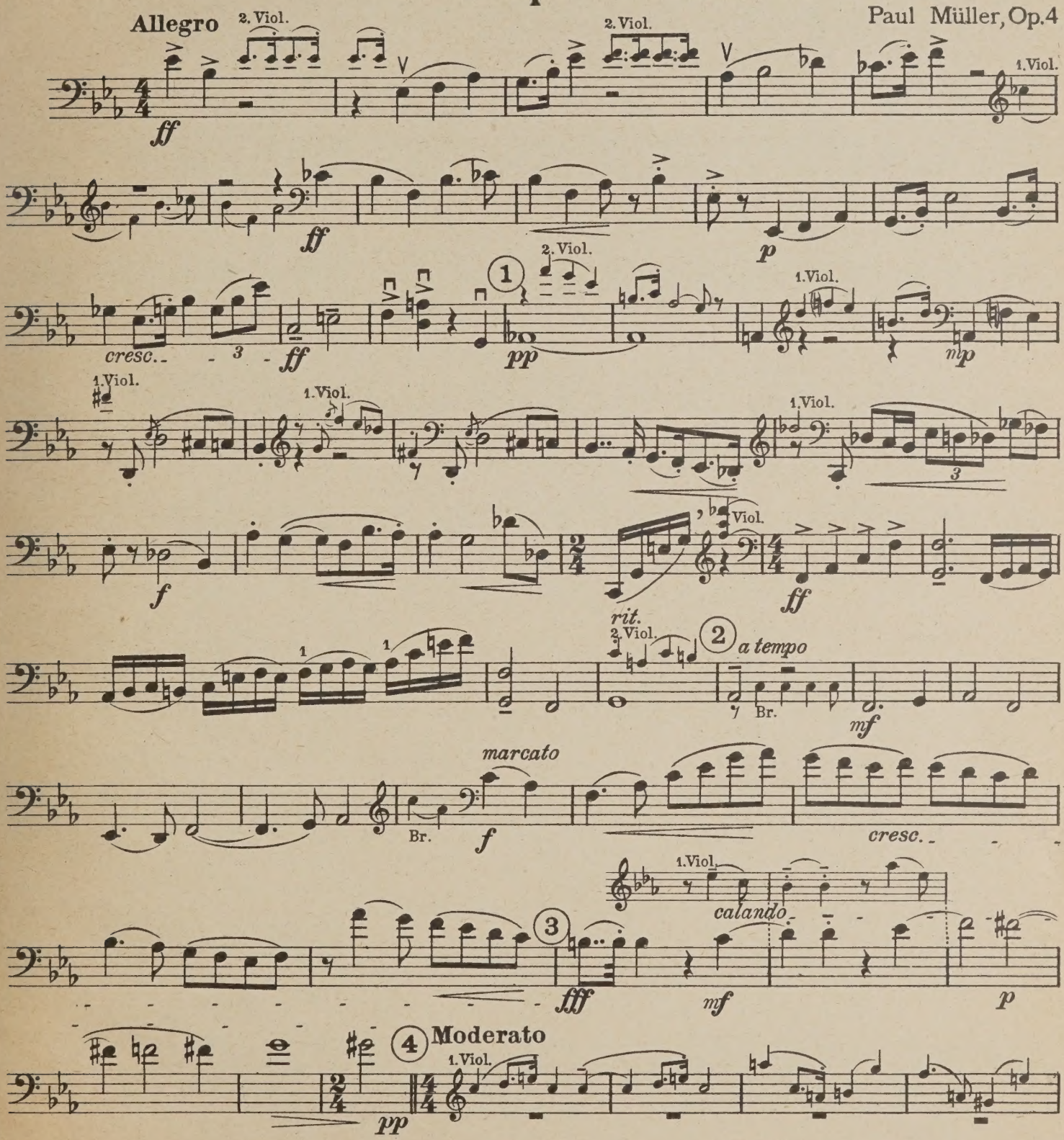

Copyright 1925 by N. Simrock G.m.b.H. Berlin

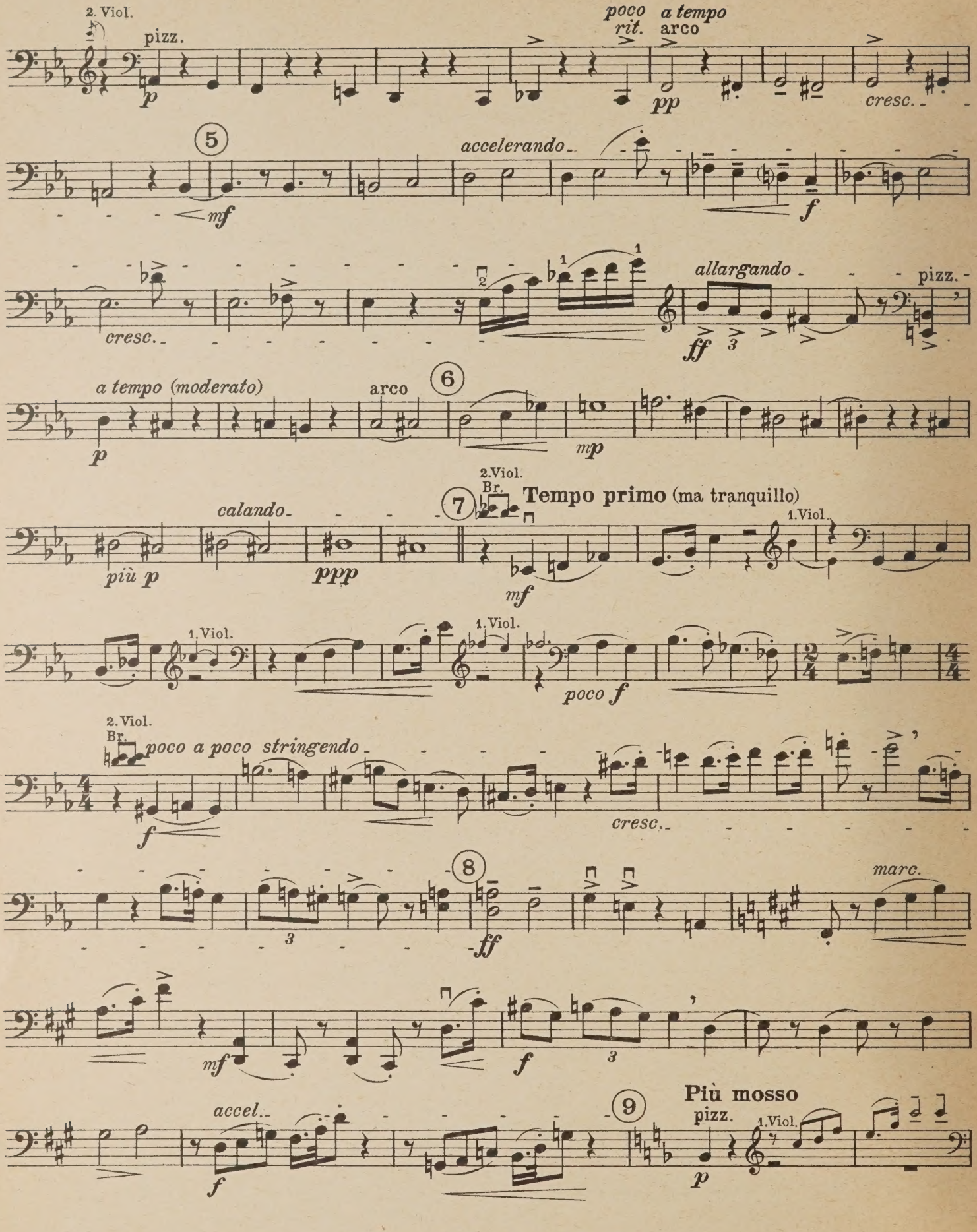
2. Viol.
pizz.
p
poco rit.
a tempo
arco
pp
cresc.
5
accelerando
mf
f
cresc.
allargando
pizz.
ff
a tempo (moderato)
arco
6
p
mp
2.Viol.
Br.
7
Tempo primo (ma tranquillo)
calando
più p
ppp
mf
1.Viol.
poco f
2.Viol.
Br.
poco a poco stringendo
f
cresc.
8
ff
marc.
mf
f
accel.
f
9
Più mosso
pizz.
1.Viol.
p

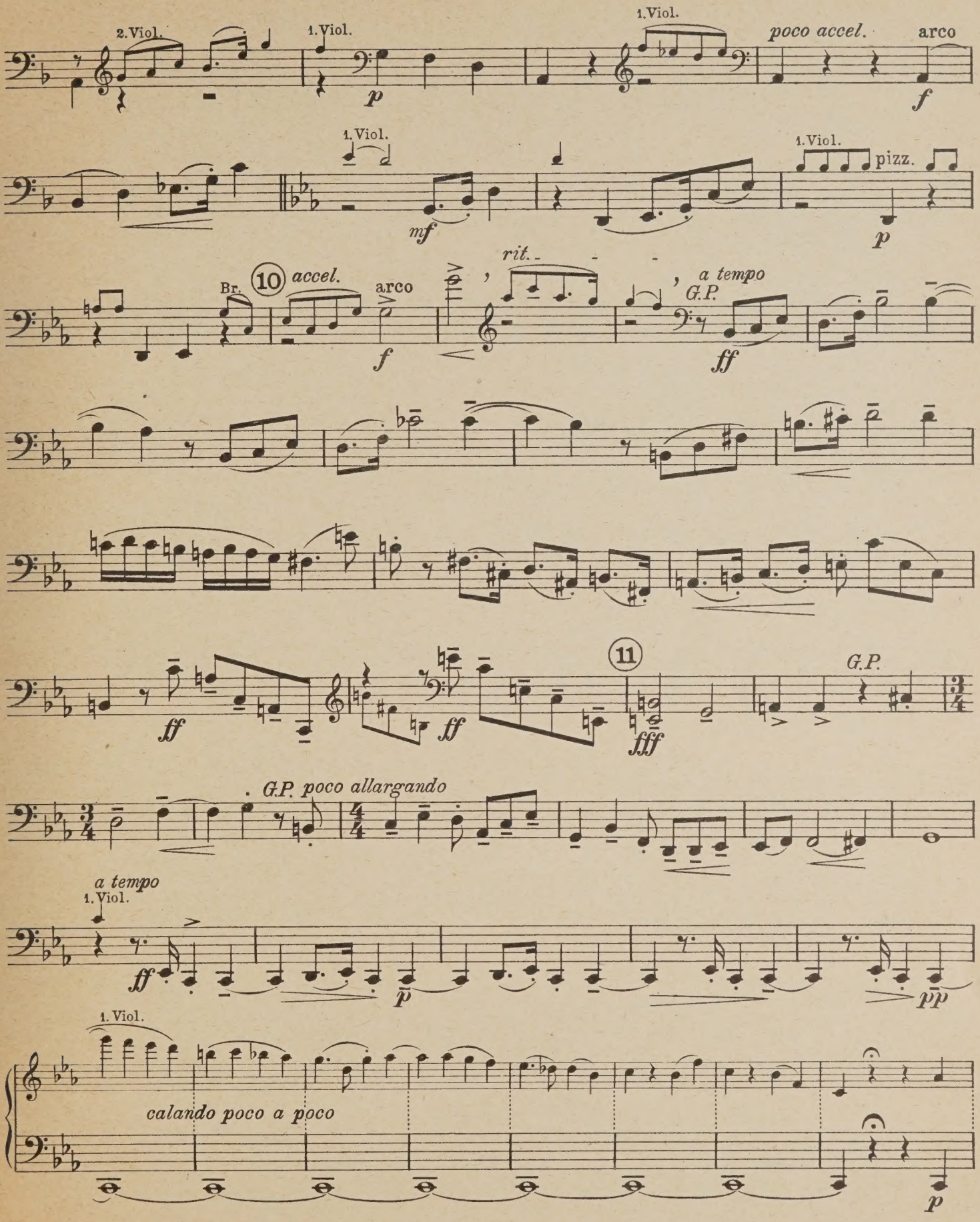
2. Viol.
1. Viol.
p
1. Viol.
poco accel.
arco
f
1. Viol.
mf
1. Viol.
pizz.
p
Br.
10
accel.
arco
f
rit.
a tempo
G.P.
ff
ff
ff
11
fff
G.P.
G.P. poco allargando
a tempo
1. Viol.
ff
p
pp
1. Viol.
calando poco a poco
p

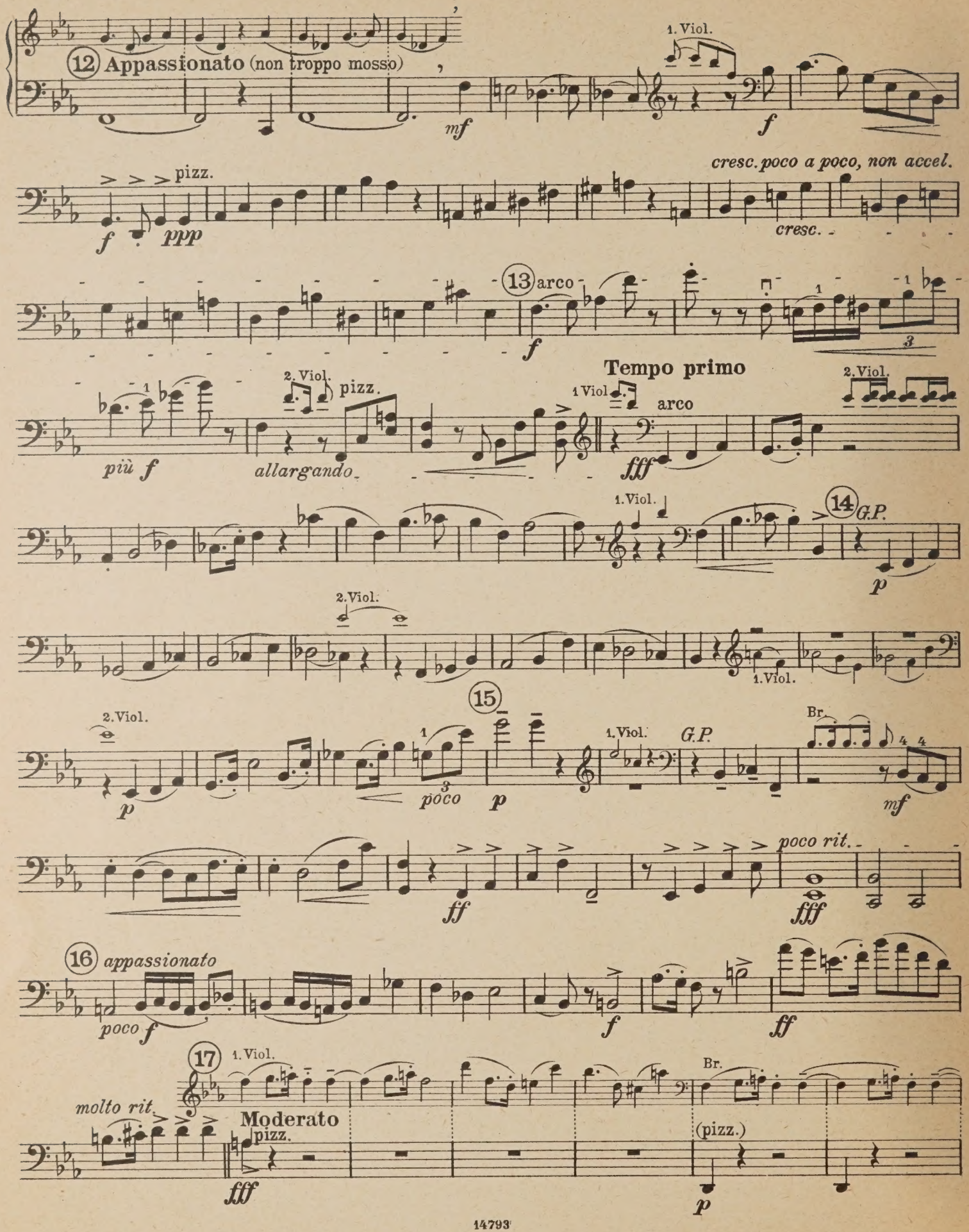
12 Appassionato (non troppo mosso)
mf
1. Viol.
f
pizz.
f ppp
cresc. poco a poco, non accel.
cresc.
13 arco
f
più f
2. Viol.
pizz.
allargando
Tempo primo
1 Viol.
arco
fff
2. Viol.
1. Viol.
14 G.P.
p
2. Viol.
1. Viol.
15
2. Viol.
p
poco
p
1. Viol.
G.P.
Br.
mf
poco rit.
ff
fff
16 appassionato
poco f
f
ff
17
1. Viol.
molto rit.
Moderato
pizz.
fff
Br.
(pizz.)
p

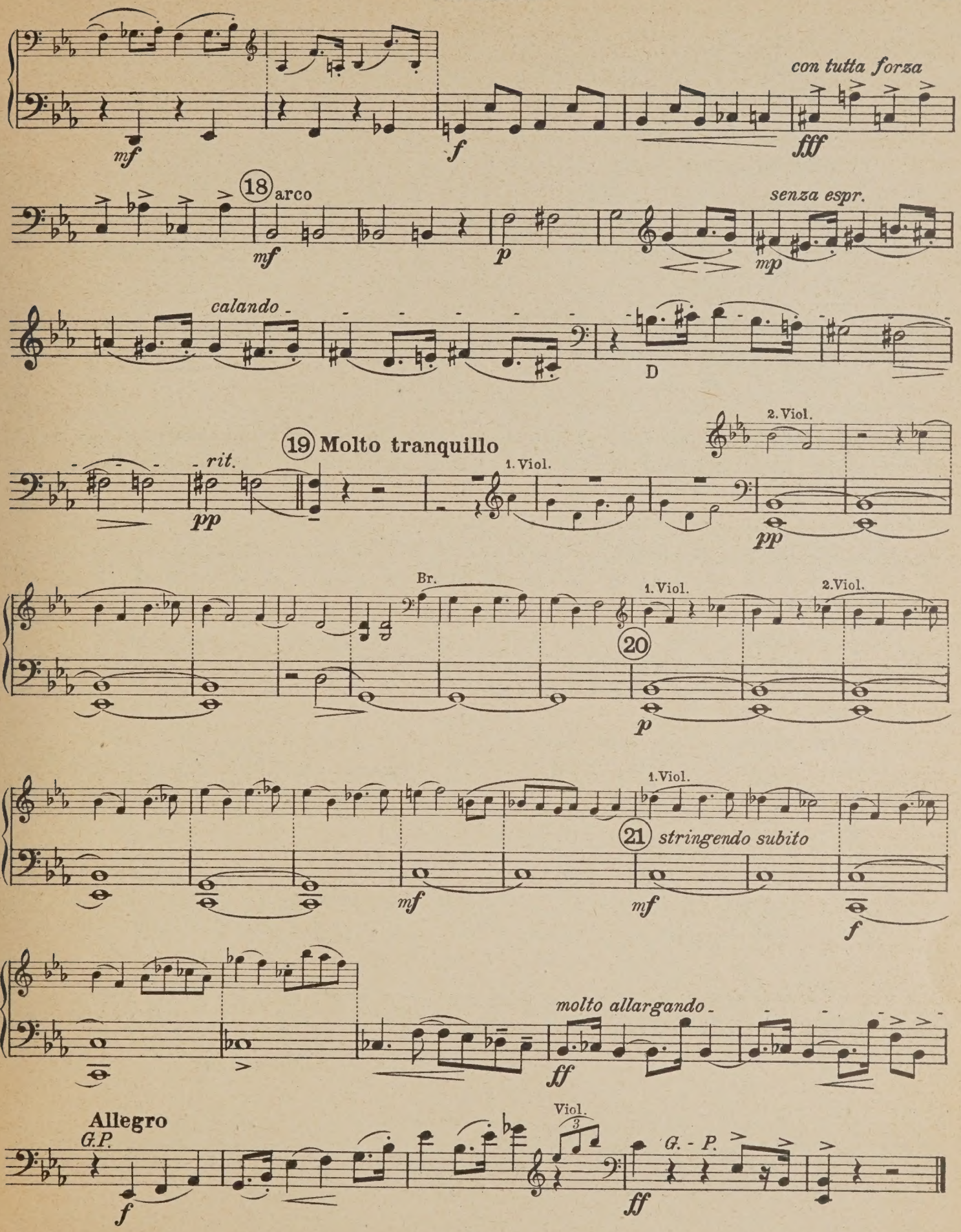
mf
f
con tutta forza
fff
18
arco
mf
p
senza espr.
mp
calando
D
19 Molto tranquillo
rit.
pp
1. Viol.
2. Viol.
pp
Br.
1. Viol.
2. Viol.
20
p
1. Viol.
21 stringendo subito
mf
mf
f
molto allargando
ff
Allegro
G.P.
f
Viol.
3
G. - P.
ff

II

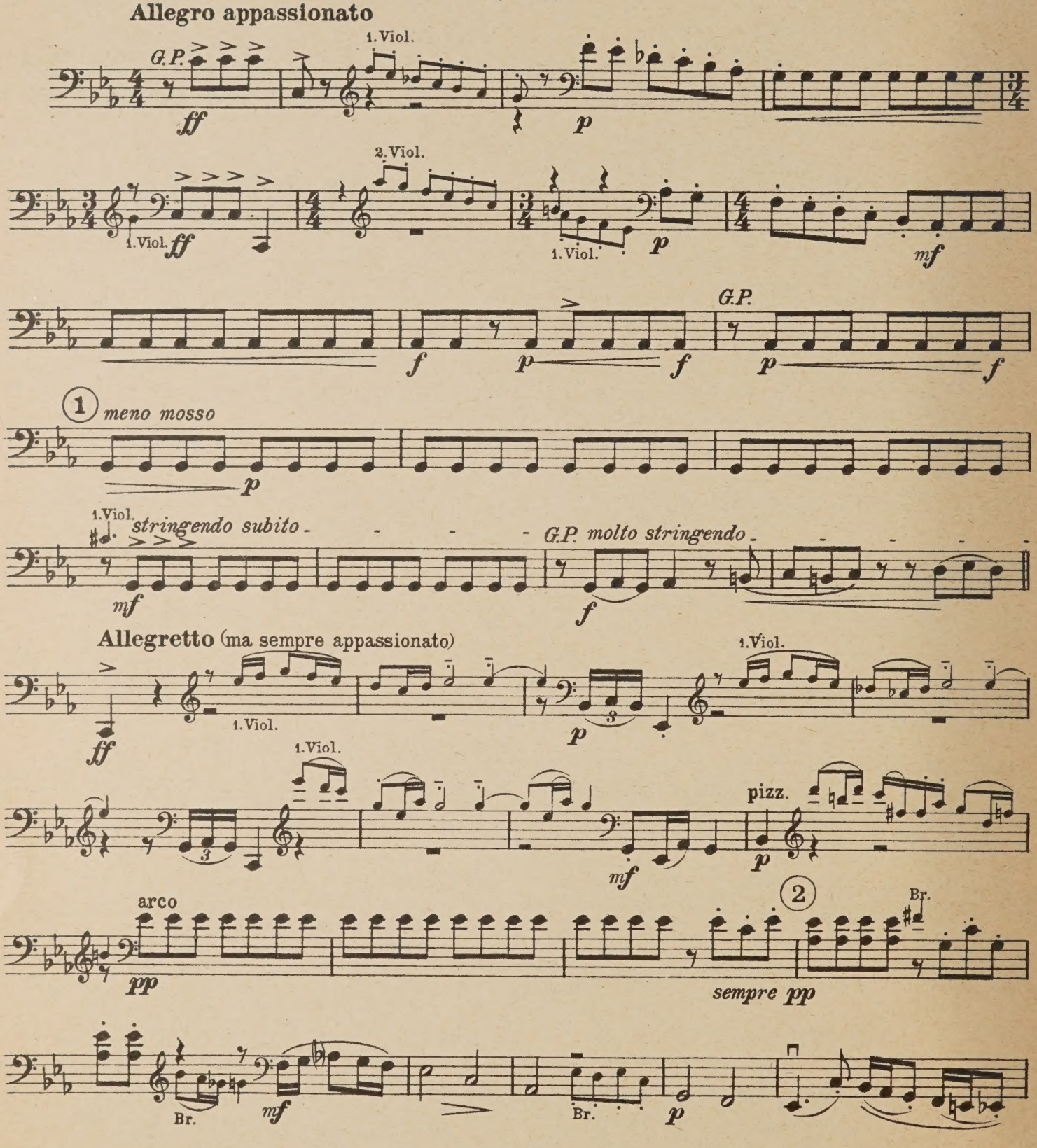
Allegro appassionato
G.P.
ff
1. Viol.
p
2. Viol.
1. Viol.
ff
1. Viol.
p
mf
f
p
f
G.P.
p
f
1
meno mosso
p
1. Viol.
stringendo subito
mf
G.P. molto stringendo
f
Allegretto (ma sempre appassionato)
ff
1. Viol.
p
1. Viol.
1. Viol.
mf
pizz.
p
arco
pp
2
Br.
sempre pp
Br.
mf
Br.
p

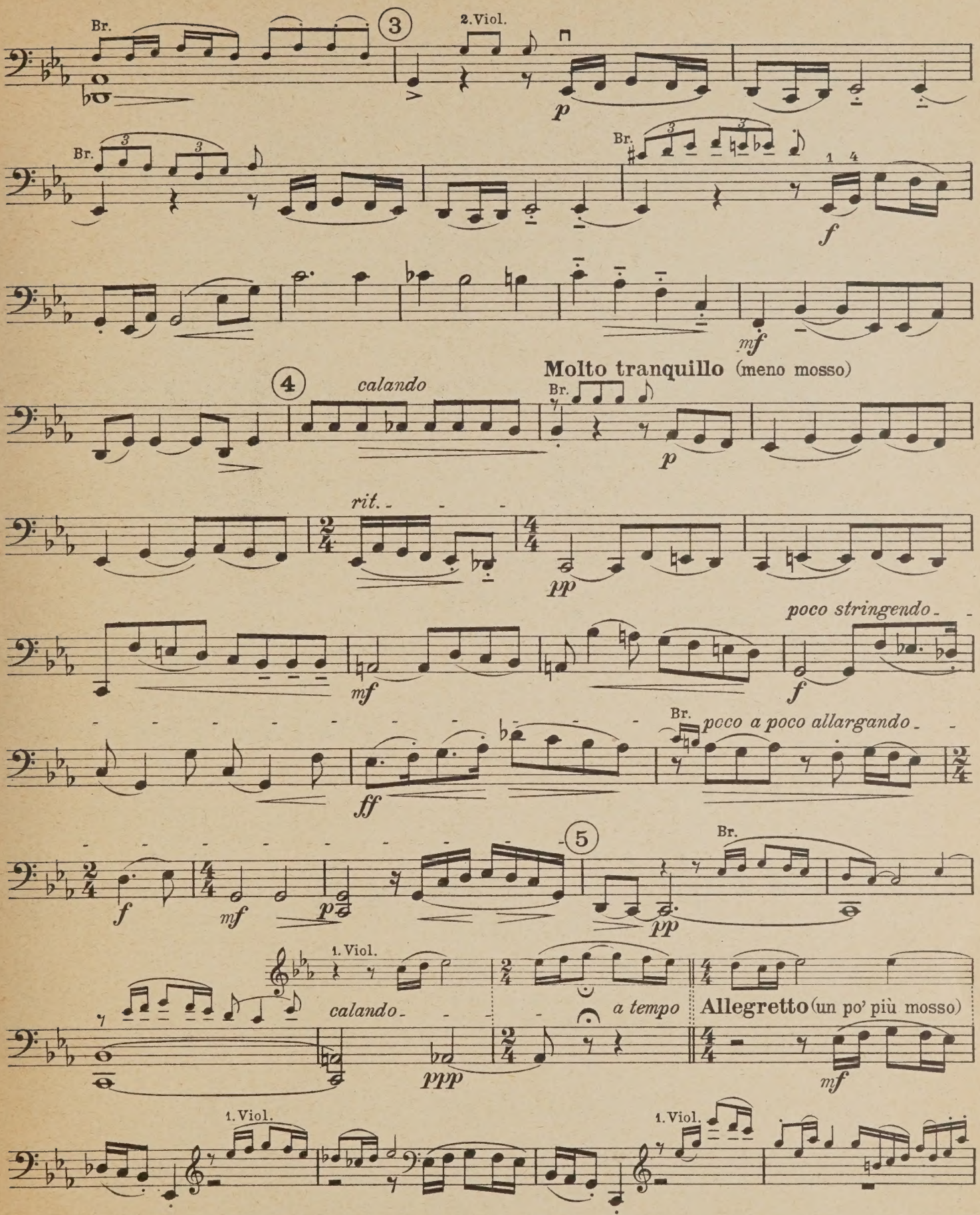
Br.
3
2. Viol.
p
Br.
Br.
f
mf
Molto tranquillo (meno mosso)
4
calando
Br.
p
rit.
pp
poco stringendo
mf
f
Br.
poco a poco allargando
ff
5
Br.
f
mf
pp
1. Viol.
calando
a tempo
Allegretto (un po' più mosso)
ppp
mf
1. Viol.
1. Viol.

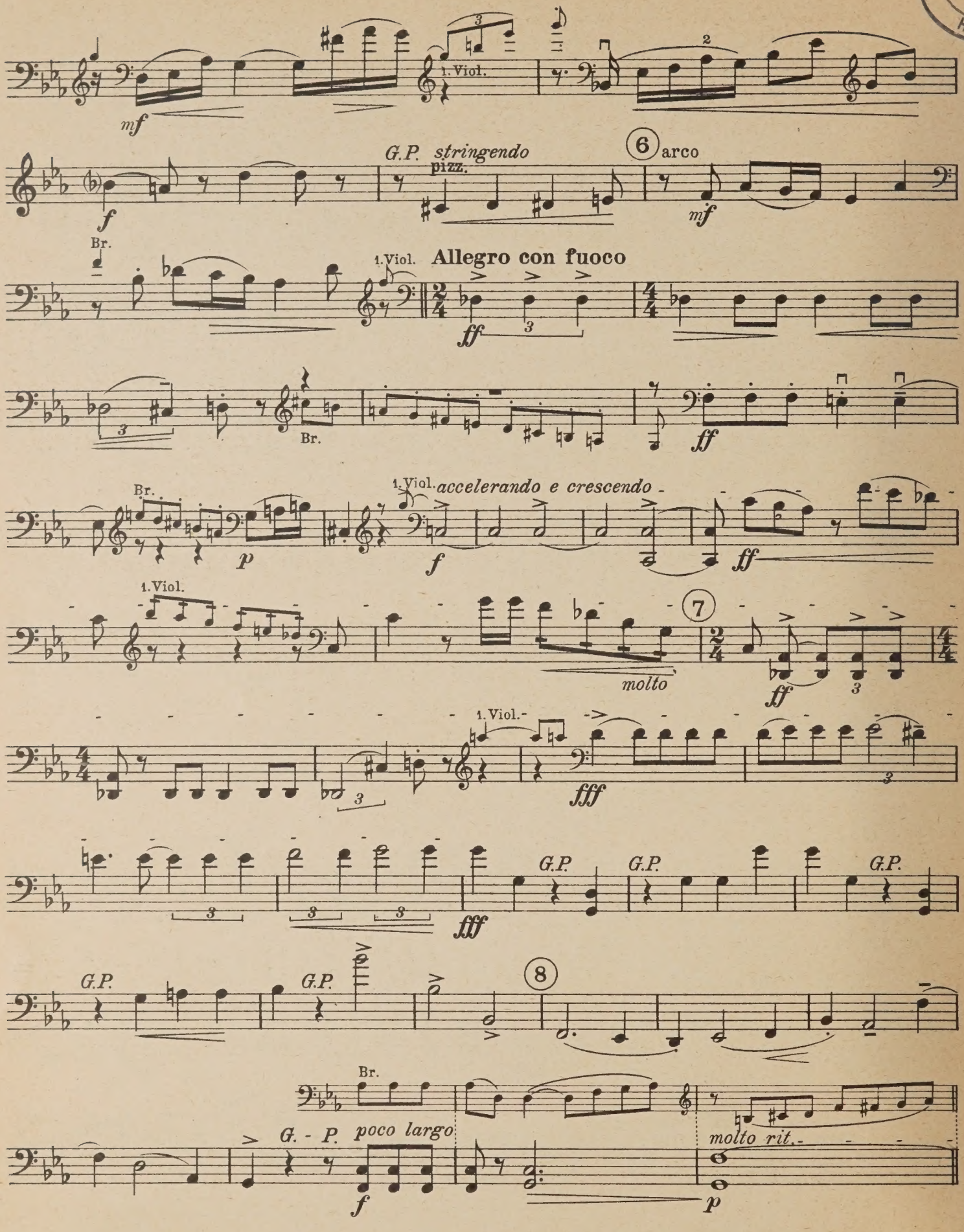
1. Viol.
mf
G.P. stringendo
pizz.
6
arco
f
mf
Br.
1. Viol.
Allegro con fuoco
ff
3
Br.
ff
Br.
1. Viol.
accelerando e crescendo
p
f
ff
1. Viol.
7
molto
ff
3
1. Viol.
fff
3
G.P.
G.P.
G.P.
fff
G.P.
G.P.
8
Br.
G. - P. poco largo
molto rit.
f
p

ASSOCIATION STREET, N.C.T.

Tempo primo (Allegretto tranquillo)

1. Viol. pizz. Br. 1. Viol.

pp p pp

p

arco 9

p mf

Br. pizz.

Br. p

1. Viol.

Br. rit. arco 10 **Meno mosso e maestoso**

p mf

2. Viol.

cresc.

Br. 2. Viol.

mf p

1. Viol.

rit. 11

mf pp

Molto tranquillo 2. Viol.

Br.

p pp

III

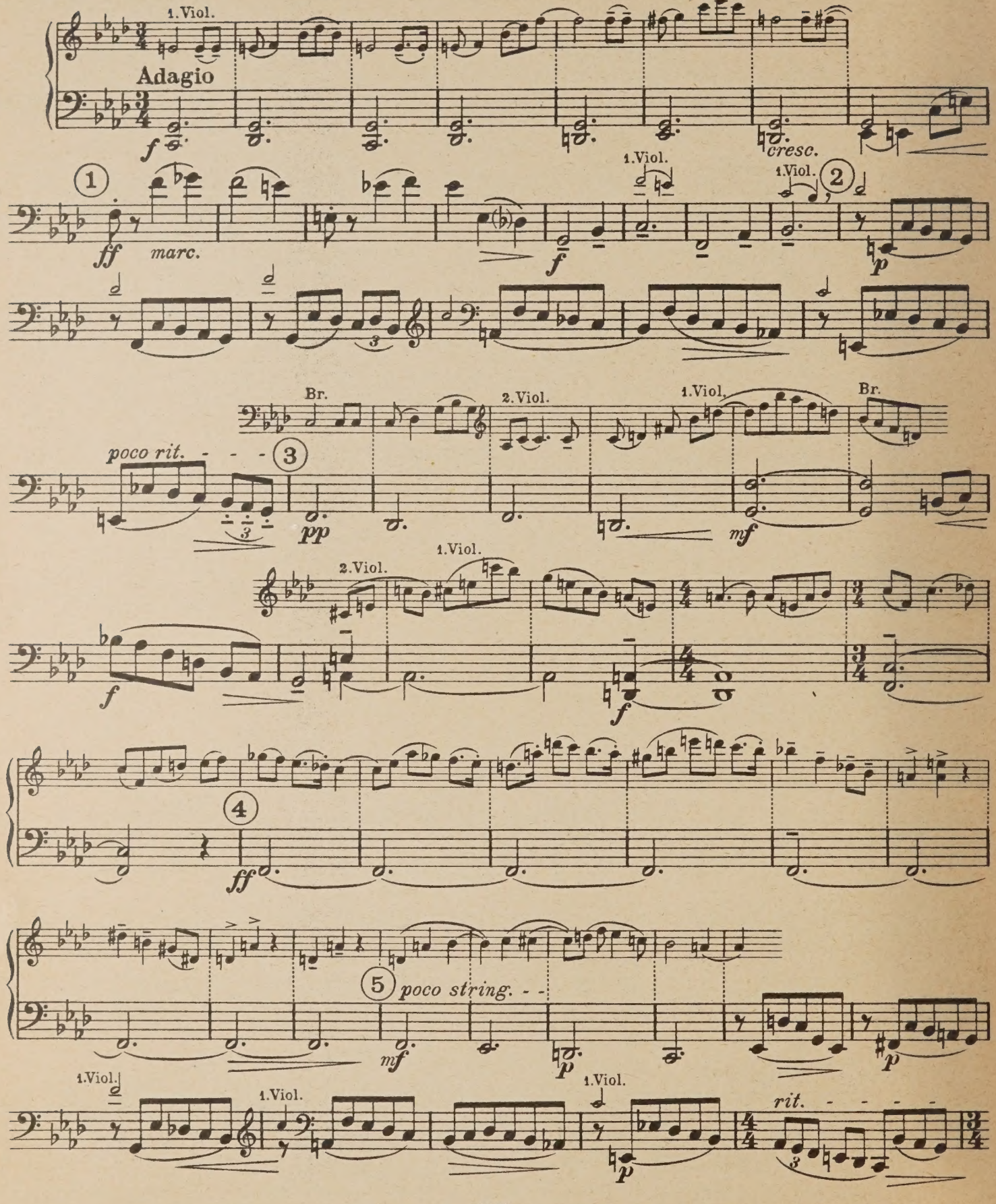
1.Viol.
Adagio
f
cresc.
1.Viol.
1.Viol.
2
1
ff
marc.
f
p
Br.
2.Viol.
1.Viol.
Br.
poco rit.
3
pp
mf
2.Viol.
1.Viol.
f
f
4
ff
5
poco string.
mf
p
1.Viol.
1.Viol.
1.Viol.
p
rit.

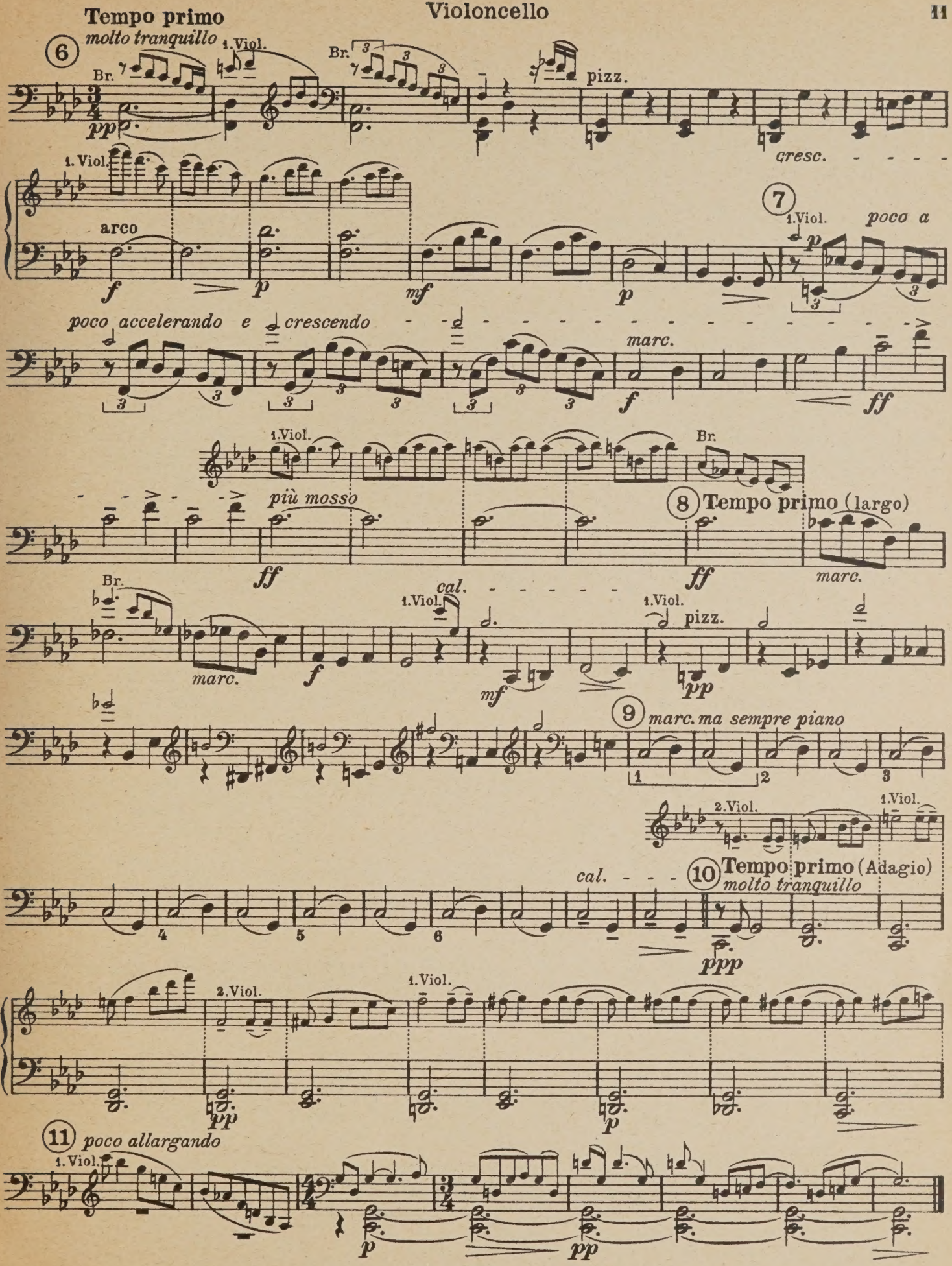
Tempo primo
molto tranquillo
6
Br.
1. Viol.
pp
pizz.
cresc.
arco
f
p
mf
7
poco a
poco accelerando e crescendo
marc.
ff
più mosso
8 Tempo primo (largo)
cal.
9 marc. ma sempre piano
2. Viol.
10 Tempo primo (Adagio)
molto tranquillo
ppp
11 poco allargando

IV

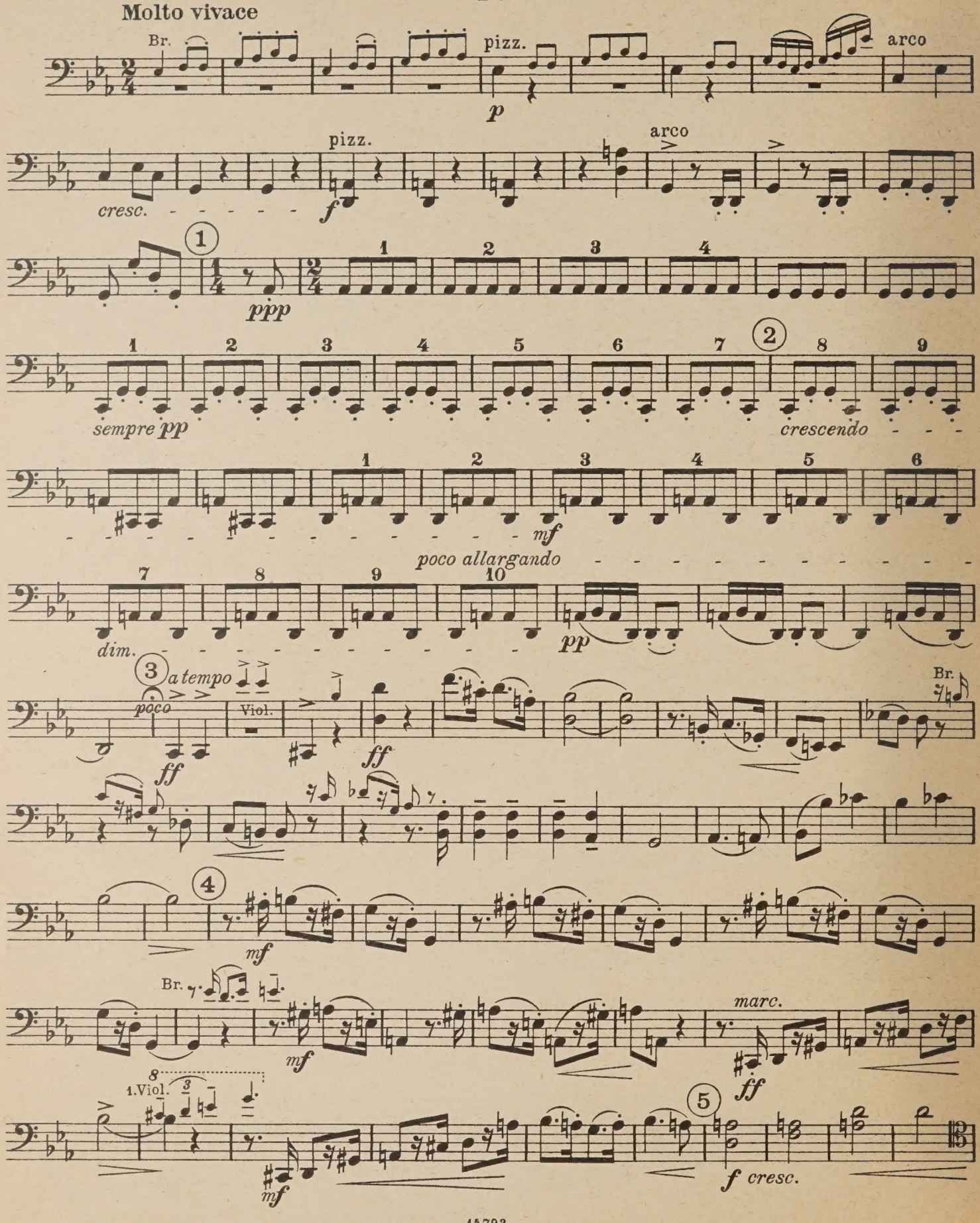
Molto vivace
Br.
pizz.
p
arco
pizz.
cresc.
f
arco
1
ppp
2
sempre pp
crescendo
mf
poco allargando
dim.
pp
3
a tempo
poco
Viol.
ff
Br.
4
mf
Br.
mf
marc.
ff
1.Viol.
mf
5
f cresc.

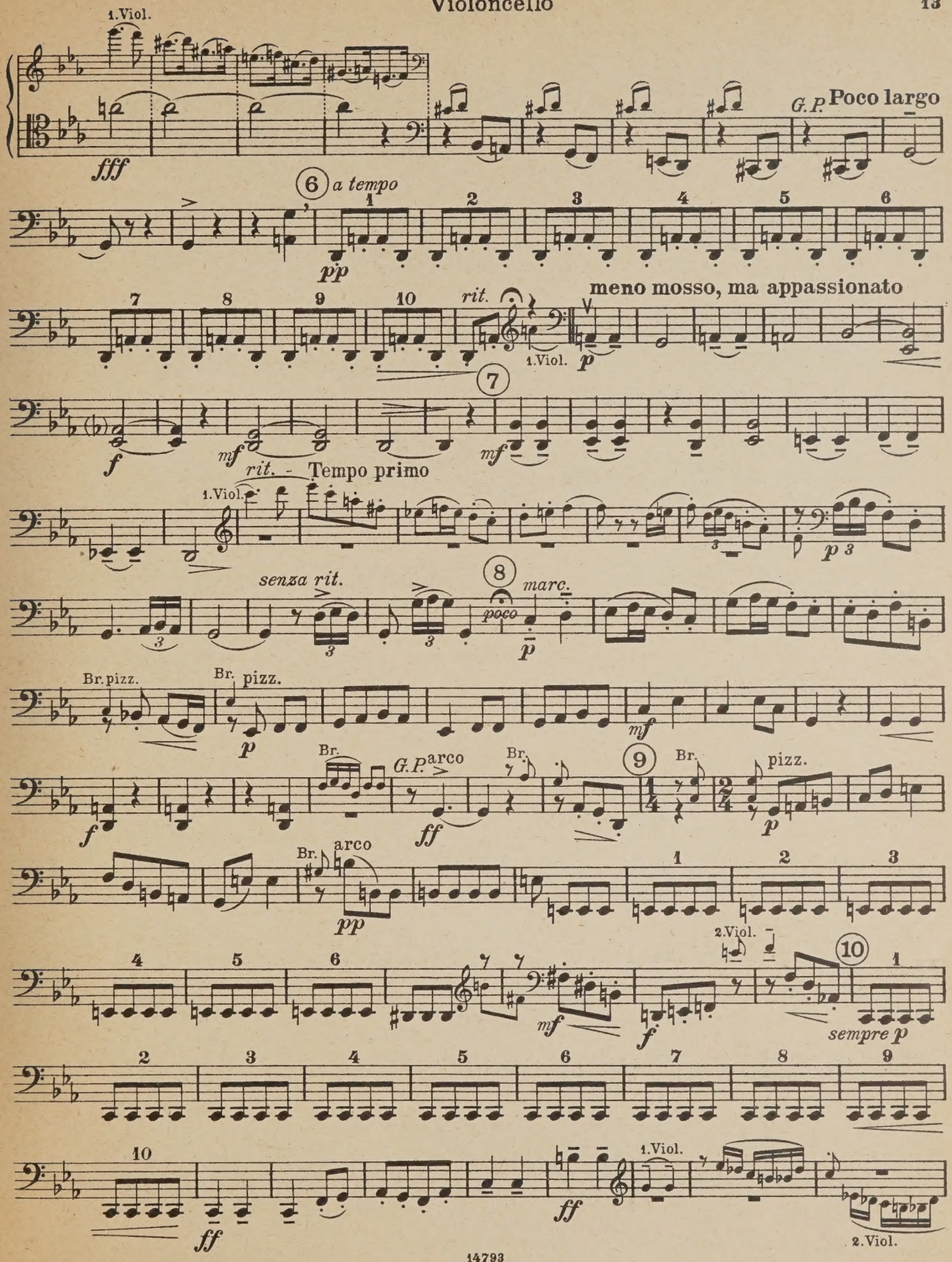
1.Viol.
fff
G.P. Poco largo
6 a tempo
pp
meno mosso, ma appassionato
rit.
1.Viol.
p
7
f
mf
mf
rit. - Tempo primo
1.Viol.
p
senza rit.
8
poco
marc.
p
Br. pizz.
Br. pizz.
p
mf
Br.
G.P. arco
Br.
f
ff
9
Br.
pizz.
p
Br.
arco
pp
2.Viol.
10
mf
f
sempre p
ff
1.Viol.
ff
2.Viol.

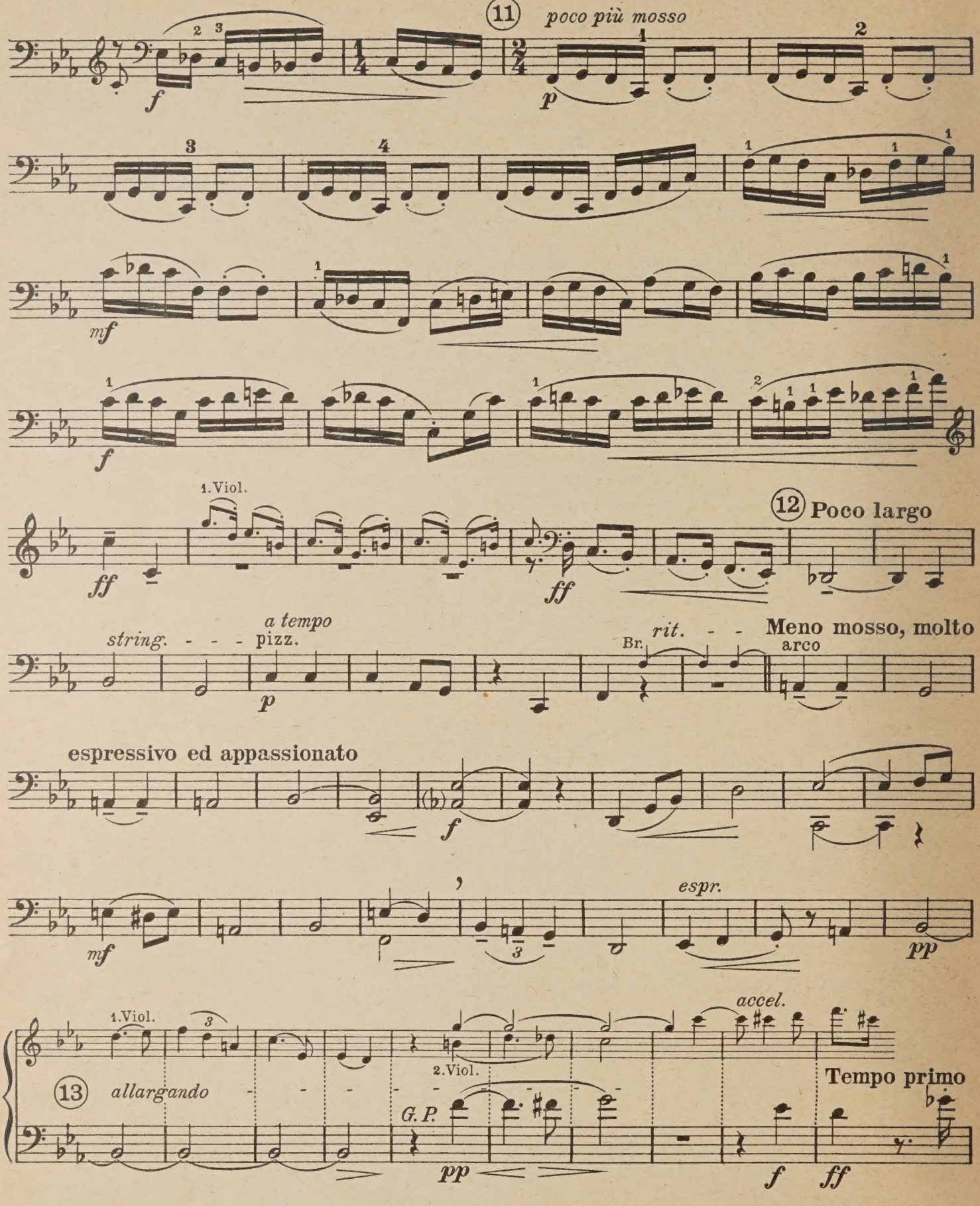
11
poco più mosso
1.Viol.
12
Poco largo
string.
a tempo
pizz.
Br.
rit.
Meno mosso, molto
arco
espressivo ed appassionato
espr.
1.Viol.
13
allargando
2.Viol.
G.P.
accel.
Tempo primo

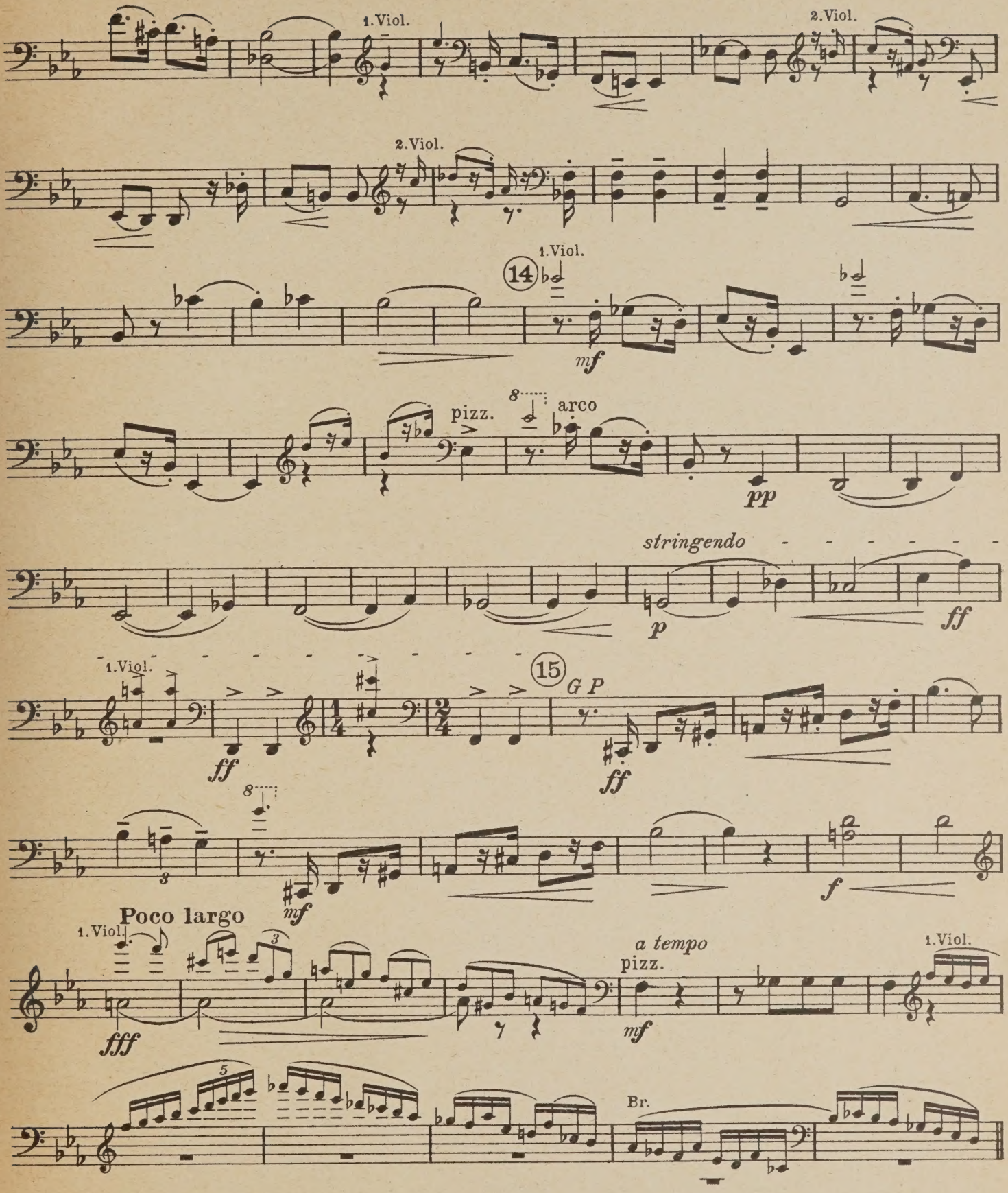
1.Viol.
2.Viol.
2.Viol.
1.Viol.
14
mf
pizz.
arco
pp
stringendo
p
ff
1.Viol.
15
G P
ff
ff
mf
f
Poco largo
1.Viol.
fff
a tempo
pizz.
mf
1.Viol.
Br.

THE CHAMBER MUSIC ASSOCIATION 48, DEVONSHIRE STREET, HOLBORN, W.C.1.

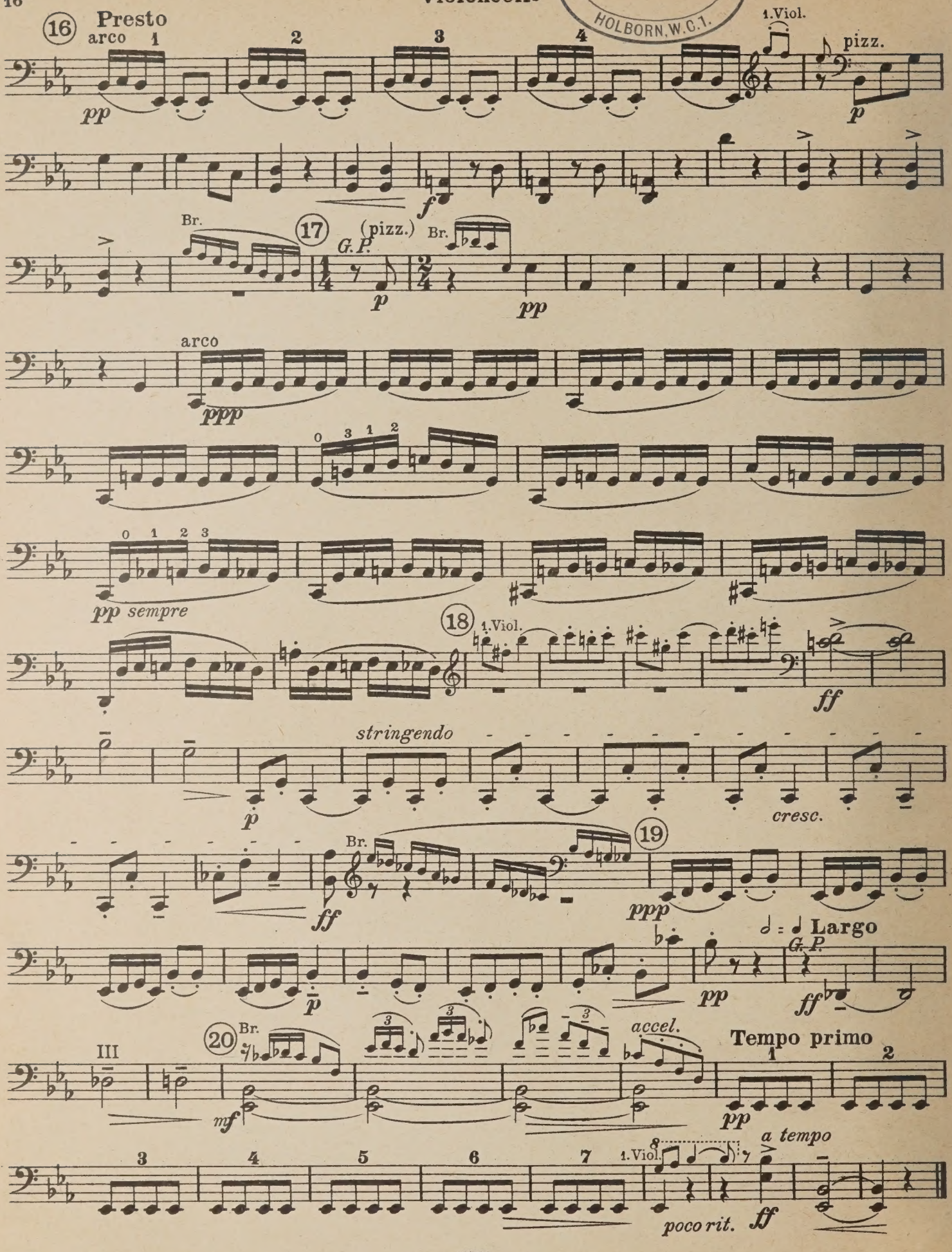

18-3-64 mcd

PLEASE DO NOT REMOVE
CARDS OR SLIPS FROM THIS POCKET

UNIVERSITY OF TORONTO LIBRARY

M
452
M944
op.4p
pt.4

Müller, Paul
[Quartet, strings, op. 4]
Quartett

Music

CIRCULATES ONLY WITH
ALL PERFORMING PARTS